The Motor Cycle
18 DECEMBER 1958 NINEPENCE

THE MOTOR CYCLE

THE TECHNIQUE FOR FOG

FOUNDED 1903 · LARGEST NET SALE IN THE WORLD

The Best that money can buy . . .

IN THE LIGHTWEIGHT CLASS

Value for Money Motor Cycles JAMES

JAMES MOTOR CYCLES LTD · GREET · BIRMINGHAM 11

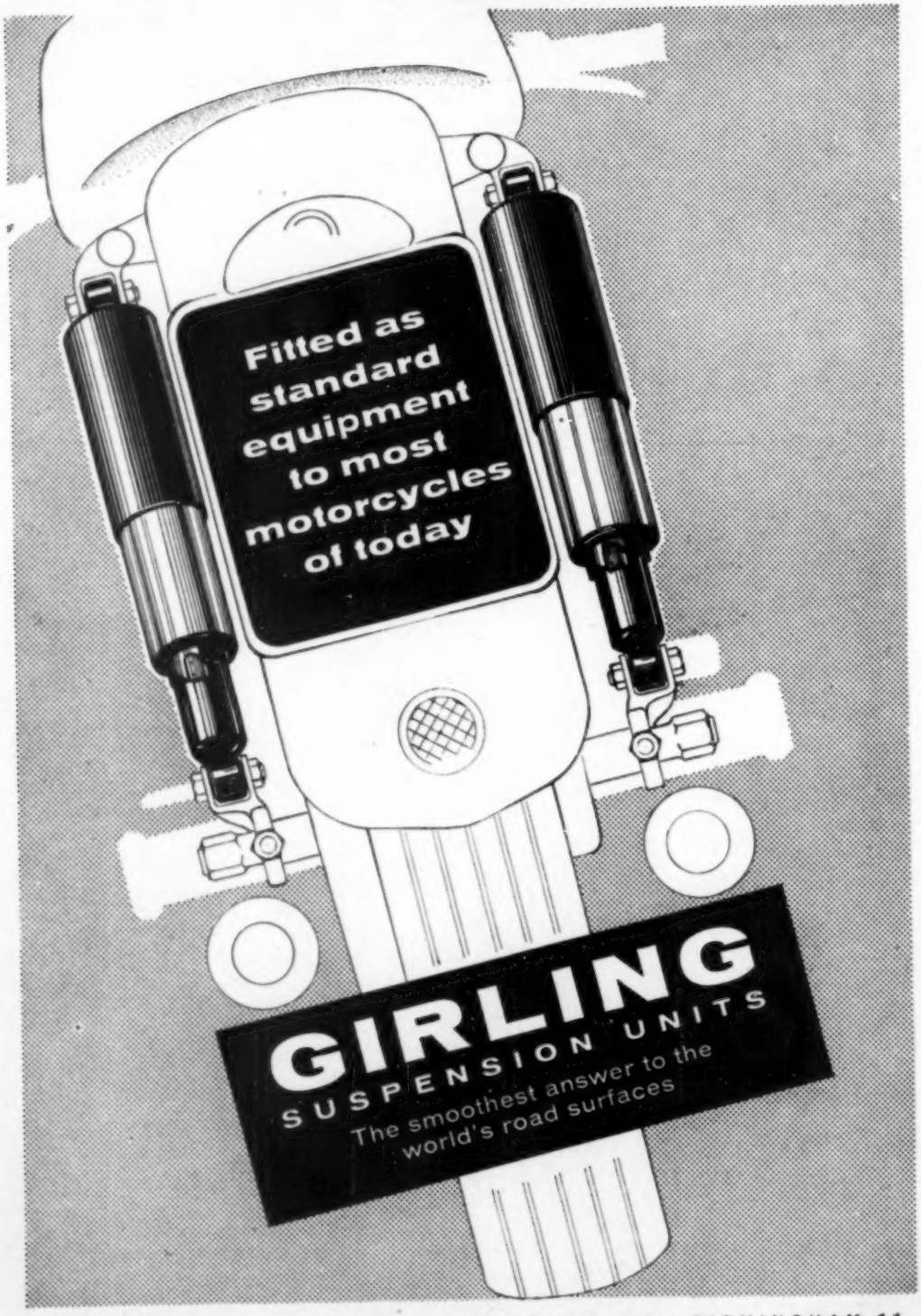

GIRLING LIMITED · KINGS ROAD · TYSELEY · BIRMINGHAM 11

THE MOTOR CYCLE

VOLUME 101 NUMBER 2905

Largest Net Sale in the World

THURSDAY

18 December 1958

Editor

HARRY LOUIS

Assistant Editor

GEORGE WILSON

IN THIS ISSUE

Occasional Comments	806
Trip to Czechoslovakia	808
Competition Commentary	811
Letters to the Editor	813
Fighting Fog	816
Sporting Calendar for 1959	818
On the Four Winds	822
Northern Experts' Trial	824
Head Trophies Trial	825
Question and Answer	827
Fun of Grass-tracking	828
Refurbishing Number Plates	830
General News	832
Club News	834

Every Thursday 56th Year of Publication

Editorial, Publishing and Advertising Offices: Iliffe and Sons, Ltd., Dorset House, Stamford Street, London, S.E.1. Telephone: Waterloo 3333. Telegrams: Mocycle Sedist London. Annual Subscription: Home and Overseas, £2 15s. Canada and U.S.A., $8. Second-class mail privileges authorised in New York, N.Y.

Branch Offices

COVENTRY: 8-10, Corporation Street. Telephone: Coventry 25210. BIRMINGHAM: King Edward House, New Street, 2. Telephone: Midland 7191. MANCHESTER: 260, Deansgate, 3. Telephone: Blackfriars 4412: Deansgate 3595. GLASGOW: 26b, Renfield Street, C.2. Telephone: Central 1265.

© Iliffe and Sons, Ltd., 1958

Brief extracts from material in "The Motor Cycle" may be quoted provided that there is an acknowledgement to the journal. Extensive reproductions of copy or the publication of illustrations is allowed only after written authority has been obtained from the Editor.

Winning shot in the "best action picture of the year" section of the Redditch Club's photographic competition shows R. A. Gurney about to lose his 197 c.c. James at a Kings Norton Club scramble. Handling the camera was D. J. Middleton, an enthusiast from Norton, Evesham, Worcs

Looking Ahead

ON record: that phrase is in common enough parlance these days. But has it any particular significance in the realm of club life—any message, perhaps, for club officials? Indeed it has, and for various reasons. Motor cycling really began at the turn of the century and in the ensuing few years club life flourished. Many of the organizations whose seeds were planted in that golden era have strong, deep roots today and golden-jubilee celebrations have been, if not common, at least fairly frequent these past few years. How disappointing, then, for such an occasion to be part-based on surmise: with officers not really certain whether the club was founded in 1907 or 1908; with, in short, much of a possibly illustrious history not "on record."

That such doubts should arise may perhaps hold a lesson for the present generation. True, the duties of a secretary can be onerous enough. Spare time is limited and the run-of-the-mill, everyday paperwork all but overwhelming. Yet the record—the equivalent, if you like, of an Army unit's war diary or ship's log—should not be overlooked. It need not be concerned with detail, of course, but the highlights should not be allowed to pass unmarked. Future generations will want to know of your activities—just as surely as you, now, want to be sure of the facts when extolling your club's achievements in the past. Yes, the records *are* important and well worth the keeping.

Premature Judgement

BRITAIN'S first motorway, the 8.26-mile Preston Bypass, has been open nearly a fortnight and is already being criticized. Early on, newspapers were saying that the carriageways were too narrow for high-speed travel. On the Sunday after the official opening so many sightseers thronged the new road that traffic queues up to one and a half miles long formed at the northern end. Since then traffic on the old road through Preston has been nearly as heavy as in the past.

But early criticism is unjustified. True, the Preston motorway would be better if each carriageway were three lanes wide—or, preferably, four. The layout provides for development to three lanes by reducing the width of the strip between the carriageways. Widening has to wait until other motorways are built, and grumbling shows a singular lack of understanding of priorities. Congestion where the motorway joins the old road must be expected and is inescapable until broad highways, of consistent width, are built throughout the land. In any case, judgement on the Preston road is premature at this stage. The way in which riders and drivers develop their skill in using the new route properly is as important as are its design features.

Occasional Comments

By "IXION"

The last, supreme effort has failed and Dennis McBee of Calgary is just about to part from his 499 c.c. Royal Enfield Bullet in a hill-climb at Edmonton, Canada

Farm Crossings

LAST month there was ado in our columns about mud and dung on road surfaces. Every sensible farmer loathes a farm which is crossed by a busy road. Mud and dung, especially when encountered suddenly while rounding a bend —and particularly at night—can provoke unexpected skids and are a devilish prescription for inducing a fall. But there are farms whereon the buildings are so unfortunately located —owing perhaps to a sale which split up the estate—that the most thoughtful farmer cannot always keep his crossing dry. If his milking is done on the opposite side to his grazing, the dung may need attention twice a day, and on a small farm he has neither a big staff nor ample leisure. His carts must in any case keep on crossing and recrossing and at muck-spreading time they will make an awful mess on the road, especially when the land is sodden. No doubt some farmers are less considerate than they might be but, believe me, many of them are seriously worried at this aspect of their trade on a split farm. The new motorways are necessarily going to split a great many farms. Thank goodness the plans provide for tunnels or bridges for the farmers where necessary.

I.o.M. Review

ARCHDEACON STENNING has just published through Robert Hale his second Manx handbook, under the title *Portrait of the Isle of Man* (187 pages, price 18s). It contains a mere four pages concerning racing but furnishes absolutely encyclopædic information on every other aspect of the Island's origin and history. The archdeacon first crossed to Douglas to begin 44 years' service at King William's College, mostly as science master. Scientists classify islands accordingly as they are up-thrusts from the sea bed (oceanic), or chips from a land mass (continental). Mona is continental. All life in it was destroyed during the glacial period. When the ice disappeared, the land connection was broken before many birds, animals or seeds could cross and become established, but it is peculiarly rich in bird life. It is rich in ancient buildings and still preserves its own language, closely akin to both Irish and Gaelic. There is no need to remind readers of *The Motor Cycle* that it is full of superb scenery of both inland and coastal types. Actually only a very small proportion of the motor-cycle fraternity visit it for ordinary holiday purposes. Those who arm themselves with Archdeacon Stenning's book before such a trip will find one week far too brief to exhaust their interest. I once spent three months there convalescing after a serious illness and can warmly recommend its general attractions. The book is freely illustrated with many fine photographs and has a splendid index.

That Neck Gap

OUR illustration on December 4 of the Tuffler—a special absorbent towel for fitting inside the collar of a waterproof jacket or riding coat to seal the neck gap—reminded me of the only two really watertight neckwears which I have met. One was the Dunhill umbrella coat of 50 years ago. It was a poncho, of which the neck hole was edged with special elastic rubber sheeting. Ungainly to put on, it absolutely excluded rain. The other was even better. It was worn by a labourer who worked on the roads of North Devon. He had taken an elderly inner tube of pedal-cycle size, shortened it, encased it in a strip of soft corduroy cut from an old pair of trousers and fixed it inside the neck of his overcoat. The tyre valve had been left in place at the front and he could at any time adjust the pressure to exclude wet without the pneumatic collar feeling uncomfortably tight when buttoned up. I have since often wished that somebody would produce such an article commercially (I am told that it is not patentable).

Musings on the Preston Road

THE formal opening of Preston Bypass has naturally unleashed a spate of discussion concerning Britain's motorway programme. The fullest newspaper account of the road was published as a six-page supplement to the *Manchester Guardian*. As prophesied long ago in our pages, the cost vastly exceeded the flat rate of £220,000 per mile originally estimated by the Ministry of Transport for such highways. How soon its 2 × 2 lane pattern must be expanded into a 3 × 2 lane pattern is anybody's guess; but already there seems to be much truth in the claim that one lane of a motorway can carry at least as much traffic as two lanes of an old-

fashioned stage-coach highway. Many newspaper motoring correspondents think that already the two-lane carriageways are inadequate and should forthwith be widened to three. The chief cost variables seem to be bridges and compensation—there are 22 "crossings" in the eight miles of Preston Bypass.

Motorway Code

THERE is no need to feel nervous about the new Motorway Code. Years will pass before it affects most of us, unless we happen to reside in one of those rare regions where a motorway will exist mainly as a local curiosity. At first it comes as rather a shock to be told that one must never stop on the road or make a U turn, but what's the odds with a lovely hard shoulder edging the entire distance? On to the shoulder we must rush when our engine stops of its own accord or a tyre goes flat. The hardest job is to learn how much space between vehicles—or should I rather say how little space?—must be regarded as a safe gap in which to enter the main run from a lead-in or feeder road from a flyover, while on first acquaintance the newcomer will need careful study of a complete flyover junction as initially it may resemble a puzzle from a Christmas cracker. Really timid folk will do well to get an experienced pal to show them the ropes.

Such Charming Simplicity!

FURTHER to my paragraph of December 4 on twistgrip controls, Jim Sheldon's reminiscences (November 13) also reminded me of the primitive passion for simplicity which once animated motor-cycle designers. In 1902, for example, one famous British machine confronted the bewildered novice with no fewer than nine visible controls whenever his eyes were downcast. There were four "chess bishops" on the top tube for air, gas, spark and valve lifter. There were two screw-down valves, one rendering the tank airtight, the other admitting fuel from the tank to the swishbox type of carburettor. There was an interrupter plug in an ebonite block on the tank top to protect the battery if an owner forgot to switch off (via the handlebar left grip). The other two controls were under the handlebar, one controlling the front brake by a scimitar-shape steel lever which seemed about 2ft long, the other a shorter lever actuating a control cable to the rear brake. The Quadrant was the first great counterblast to such a lavish sprinkling of mysterious items. It had only one chess bishop, which operated the throttle, the valve lifter and the ignition advance. Presented as an intellectual *tour de force*, the malicious whispered that the simplified arangement came as a result of the Quadrant works manager riding over a fire hose and being so jerked off his saddle that he landed in a sitting position on the four chess bishops of the Mark I Quadrant of 1901. I do not believe there was any more truth in that story than in the presentation of the Quadrant Mark II as having "single-lever control." Try to realize that very few riders in those days had the background of internal-combustion-engine knowledge which every schoolboy possesses today. We had not the least idea what all the gadgets were about. For example, there was not one of us who had not at some time pushed the model all the way home from some distant sports ground when there was nothing wrong except that we had forgotten to replace the interrupter plug, which completed all the electric circuits. The Quadrant interrupter-plug slot accepted a sixpenny bit if one lost the original brass plate. I lost mine, but it wasn't long before some small boy had spotted that tanner! (But he was unlucky: I spotted the little ragamuffin while he was still fishing in the slot.)

Pit scene at Maryland, U.S.A., as competitors wait for the start of racing on the circuit at Rod Coates' 35-acre farm at Fallston. There were 60 entries for the four classes. Proceeds went to charity

The square at Ceske Budejovice where the Partitourists' machines receive constant admiration from the locals

WHERE'S GEORGE?

The Story of a Group of British Motor Cyclists on a Trip to Czechoslovakia

BY MOLLIE CRAVEN

Clouds shrouding the peaks above the Alberg Pass threaten rain as the author gazes homeward

LAST year we had already taken a Partitour to Spain and were booked to take another to Yugoslavia when we were asked by a tourist agency to lead a party of 20 or so to Czechoslovakia. We accepted with enthusiasm. We had previously visited that hospitable little country and had affectionate memories of its friendly people. Most motor cyclists know Czechoslovakia as a home of two-strokes; not everyone knows that it's an incredibly motor-cycle-conscious little nation.

We had three sidecar outfits on the run, our own Matchless (Hetty VIII then, with a Swallow Jet 80, well sprung but a bit sporty and draughty), an A.J.S. with a great roomy Watsonian which became the tour's cafeteria, and a Triumph Thunderbird outfit. The party, as usual, ranged from youngsters to veterans, all bound together by their common interest in their sport and a desire to travel.

Before we left London a shock had been administered to my nervous system when I learned of an error made in booking our second night's hotel. One of the travel-agency clerks had cheerfully translated my suggested "near Heidelberg" rather freely. Doubtless this good citizen thought in terms of an express train, and a mere 200 miles the *far* side of Heidelberg was, relatively speaking, "near" . . . and on a Sunday when every *Frau* and *Herr* is out with the children in their various vehicles, pottering amiably along with apparently no time or traffic sense at all! Consequently we had no chance to pause in Heidelberg as the early August evening was already changing to dusk. We had one brief spell of open autobahn which did our averages a bit of good (Ken was rather pleased to touch 85 m.p.h. downhill and with the wind behind him) before we found ourselves on unmade tracks in heavy rain. Every main road appeared to be diverted to badly signposted, muddy by-ways choked with weekend traffic; it was an endurance test.

We covered 400 miles that day. Some heroes reached Weiden Oberfalz by 9 p.m. but others (ourselves included) did not arrive until 1 a.m., yet to our amazement (and to their credit) the Hotel Bayerischerhof provided us all with a hot meal and a kind welcome even at that ghastly hour.

We had been provided with a group visa for Czechoslovakia as it was cheaper than personal ones. But it was not a good scheme for such individualists as motor cyclists and led to a lot of wasted time. Moreover, Czechoslovakia is still too new to the tourist business to handle it properly; they are still in the stage we all endured a few years back elsewhere—form filling, currency formalities and similar tedious nonsense. A couple of years ago the Yugoslavs were also tied up in this red tape, but now they are more sensible and matters are brisk. The Czechs have yet to learn the routine. Let us hope that the day will come soon when all time-wasting nuisances are cut out and, as within the Benelux countries, we can ride across frontiers with a wave of the hand.

However, once inside Czechoslovakia we met with the warmest courtesy and hospitality, and our only complaint lay with the banking arrangements. We soon became convinced that the bank officials did not understand their own regulations and lurid language became customary whenever we tried to cash our travellers' cheques at the recognized rate of exchange.

When we emerged from the frontier post we were hours behind schedule, which was for lunch in Marienbad (the luxurious spa now known as Marienska Lazne). However, we met the two Czechs sent to welcome us—a young engineer from the Jawa works and a Cedok interpreter known as George. Poor George! When we first met him he had a gay and carefree look, but a few visits to banks with our party soon changed all that! As soon as a problem cropped up the cry was "Where's George?" and the poor chap had to try to sort out our latest snag. Usually it related to our timekeeping; we never did manage to fit into our official schedule, which was plotted neatly for well-organized citizens (perhaps in a coach?) and not for slightly anarchistic motorcycling types. For instance, our very first lunch . . . it ended up as an enormous high tea at Pilsen at 5 p.m.

This first experience showed us a most welcome thing about Czechoslovakia. It did not seem to matter what time we called at our hotels for meals, even though we did our honest best to let them know of our expected arrival time and the number of hours we would keep them waiting. At any time, it seemed, they were prepared to give us stupendous meals with the utmost cheerfulness, as if the hour was utterly unimportant.

George had never been on a powerful o.h.v. machine before and that part of his duty was clearly a welcome surprise to him (though he was quite unprepared for it, being dressed in ordinary clothes); but he grinned from ear to ear and clung on to his pillion as if ready for anything.

Outside our hotel in Pilsen a dense crowd gathered and did not leave our machines until we rode off next day. Entirely courteous, not fingering the models but clearly adoring them, the crowds were the same wherever we parked throughout the country—always absorbed, keen and extremely knowledgeable. One of our riders was a little dazed when a white-haired grannie asked him in passable English if his Norton was an overhead-camshaft model. I found myself trying to conduct a conversation in French with a crowd of schoolboys on the subject of hard and soft sparking plugs (a subject on which my knowledge is conspicuously scanty).

Pilsen is not an attractive town, being mainly industrial, but a visit to the famous breweries the next day was interesting. As we had free and lavish supplies of lager with all our meals throughout the journey, some of the boys became connoisseurs.

We were supposed to reach Hluboka for lunch but actually arrived in time for an early tea (again!). The country was rolling,

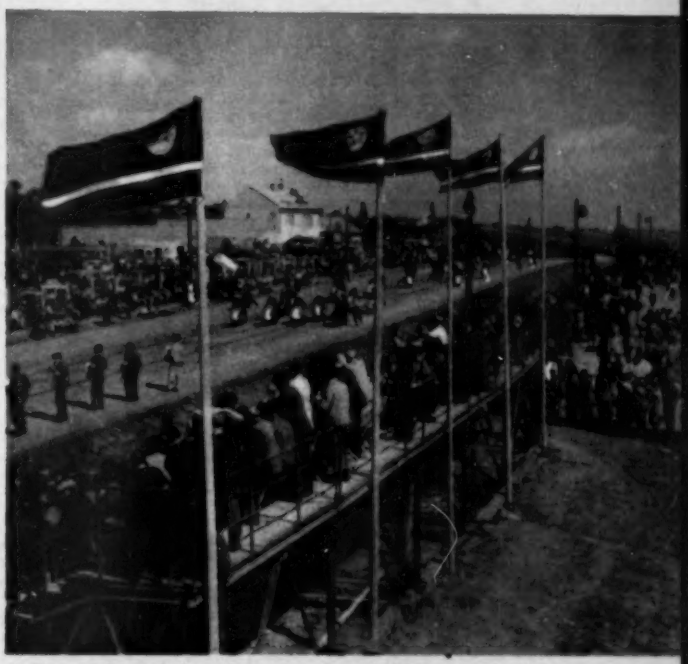

At Brno road races, where the tourists received V.I.P. treatment from the organizers—and the Hinton brothers distinguished themselves

dotted with woods, many little lakes and castles and the peasants looked gay and buxom in traditional clothes. Our hostelry for lunch was on a small hill above acres of fish ponds where literally thousands of ducks quacked happily. We hurried through our food, then toiled up a steep slope to look at Hluboka castle. (Surely Nature holds no more pitiful sight than a group of motor cyclists asked to *walk* up a steep hill!) Although rebuilt and restored many times since its origin as a royal castle in the 13th century, Hluboka is tremendously interesting and the vast halls and galleries are kept as a museum of art treasures of all kinds. The erudite guide there spoke flawless English and half a dozen other languages as well.

That night we were in a small town, Ceske Budejovice, which was agog with excitement. Jazz had just hit Czechoslovakia in a big way. Staying in our hotel was a blonde bombshell from London who was singing with the jazz band. Their tenor singer was a well-known German exponent and the players in the band were all good instrumentalists and very keen. We were treated as guests of honour and given the front seats—and a rousing cheer when introduced as a group of British visitors by the announcer. I have never seen such a crowded hall—a big, new

The flat landscape, the stillness of the pond, the rushes growing in and around the water—the scene might almost be rural England. Yet the setting for this tea break is in Bohemia

theatre packed to suffocation with wildly enthusiastic people. Ceske Budejovice has a magnificent square in the centre of the town. There, near the hotel, our machines were parked and the crowd which surrounded them until well after midnight was enormous. Yet the first thing I heard in the morning was the quiet murmur of a big crowd still admiring them!

Ken and I were delighted to revisit Prague, where we spent the next three days. It has always been one of our very favourite cities—calm and gentle, with a restful atmosphere, and every period of architecture happily mixed together. George came into his own and blossomed out into the cheerful soul he must normally be. He took us to entertaining night-spots where gipsies played and students performed the traditional Slovak dances which must surely be about the most exhausting in the world.

One day had been set aside for our coach tour around the beautiful old-city area of Prague. The lady interpreter on the tour was notably well informed and spoke excellent English but, poor soul, she reminded us all irresistibly of Donald Duck. Consequently we found it very difficult to remain suitably serious. We were taken to the ancient castle of King Wenceslaus, the ramparts of which overlook the city. "Here," quacked our guide, "just here is where our governors were *defenestrated*." Our boys looked at each other doubtfully; one or two blushed, I think, for fear that our guide had said something indecent. Long-forgotten Latin came to my aid: "You mean, chucked out of a window?" I asked in suitable horror. Quite cheerfully she agreed. We gathered that several leading citizens had been given this unfriendly hint of their unpopularity and came to the conclusion that being a governor of Prague in olden times held occupational hazards.

All the hilltop of the old city is fascinating, with wide views down to the river and across the city spires. There are vast courtyards, a superb Renaissance palace, much fine old iron work and the famous Gothic cathedral of St. Vitus. Though there was a service in progress during our visit we discreetly obtained some fine colour photographs of the sunlight pouring through the richly stained windows. But it is the baroque which is perhaps the most fascinating of Prague's specialities. It is an exuberant, highly individual and national baroque and I was delighted to find that one of our riders was an architect who had come on the tour especially to study this form of architectural expression. Prague is so full of historic and photogenic places to be visited that one cannot do justice to them during a quick look round.

Next day we paid a visit to the Jawa factory. It was certainly an event: the workers were as interested in us as we were in them. Some of the machinery is old but Ken, as a practical engineer, was very impressed both by their ingenious tooling and the unusual uses to which they put old machines to get fresh life from them. Other equipment is the very latest, sparkling new, some of it British. The factory is going 24 hours a day with three shifts.

Alas, the day ended in a minor disaster. Our boys were taken outside the town to the assembly factory and testing grounds where they could ride any model they chose. The road circuit was slippery, the machines unfamiliar. Two riders brushed each other on a corner. Two dented riders, two very bent Jawas. . . . We felt very ashamed of ourselves but the staff brushed apologies aside as quite unimportant: the machines did not matter. The riders were whisked off to hospital. While they were there they had relays of visitors with delicacies and presents, including a new wireless set. One way and another they were thoroughly pampered!

When we had to leave the two members of our party behind we felt a little anxious, though we could see that they were being cared for with every kindness and skill. Our route lay through pretty wooded country to Brno. On this trip we did not go farther east to the splendid Tatra mountains which form the edge of the Carpathian range, white-peaked and forest-clad. They are the only really striking scenery in Czechoslovakia: the rest of the country is charming rather than spectacular.

At Brno we were housed in the immense Grand Hotel. Foreign riders were present in large numbers as the next day the Brno Grand Prix was to be held on the nearby road circuit. We had visited the circuit some years before and were anxious about the surface as it is treacherous after rain. Luckily, the next day was brilliantly sunny and the course was, as usual, densely crowded, with all roads choked for miles in every direction. Hundreds of thousands of people watched the racing, crowding up the hillsides around the course. Some enthusiasts even took the tiles off the roofs of houses and sat on the rafters!

For me the highlight of the day was an announcement from the loudspeaker (opposite our guest seats in the grandstand by the pits): "We have pleasure in welcoming to today's races our British guests, motor cyclists visiting Brno." The translation into Czech was received with friendly cheers from the crowd. And to me another important item was a very fine luncheon served in a restaurant behind the pits—a really substantial affair.

Most of the machines competing were Nortons in various coloured cowlings. The Hinton brothers were among those who distinguished themselves that day. We were given a ride back to Brno in their van—six of us with four hot, oily and smelly Nortons. The way those Aussies drove that night was a really unnerving experience but with rich comedy as well; quite half the time we were on the wrong side of the road! When we reached our hotel we uncrossed our fingers and thanked St. Christopher.

Our Grand Hotel was certainly luxurious. We spent two days there and were sorry to leave. Alas, Brno is near the border and early next morning we were bidding George goodbye. With sorrow he said farewell to the Thunderbird and the Dominator which had been his main transport. However, I think that his feeling at leaving our group must have been mainly one of relief that he would no longer hear the too-familiar shout, "Where's George?"

We all felt that our trip had been tremendously worth while. True, we had a few days' homeward run—mostly in rain—in unfamiliar scenery through Austria and Switzerland, but the hospitality and warmth of our welcome to "Cheko" had made our holiday stimulating and different. As souvenirs we had happy memories and dozens of photographs of mediæval castles, turreted towers and lakes—and of motor cycles!

Question Unanswered

Should the "Experts" be a Race? Speed Emphasis Should be Discouraged by the Auto-Cycle Union

JUST a year ago I asked a question which had been put to me by Frank Darrieulat: is it really necessary to turn the British Experts' Trial into a race? On that occasion, 13 competitors (in an entry of 40) had dropped marks for lateness. This year, out of 43 starters, 14 lost marks on time and five were excluded for finishing more than 30 minutes late. In 1957 Jim Sandiford broke his leg when rushing across moorland in an endeavour to maintain the 20 m.p.h. speed schedule, and this year Gordon Blakeway suffered a similar injury when he and Roy Peplow collided on a "two-directional" part on the course. A week later, over 30 riders in the Manville Cup Trial were docked marks for lateness (including the entire Army entry) and six were excluded. More than that, Bryan Povey injured himself when making a phenomenal avoidance on a winding road and his winning total of 16 included a six-mark penalty for lateness.

ARE there any lessons to be learned from these happenings? Do we honestly need to impose a 20 m.p.h. speed schedule in trials which are supposed to test a competitor's ability to ride feet-up through observed sections? Povey's six marks lost on time in the "Manville" could easily have cost him the premier award; his spill could have cost him considerably more than that. Race circuits and scramble courses are the proper places for high speed, and organizers who cause competitors to race on public roads are showing a callous disregard for the well-being of riders and for the good name of the sport. The time allowed for completing the Manville course was 2h 20m. Was there ever a shorter national trial than that?

IN the opinion of many competitors this obsession with speed schedules should be discouraged—right now—by the Auto-Cycle Union. The avoidance of delays on observed sections is one thing—racing on public roads is altogether different; ergo, if an organizer can overcome delays only by stipulating a possibly dangerous speed schedule then the A.C.U. should withhold the permit until he learns how to keep competitors on the move. And while they are about it, members of the A.C.U. competitions committee might do worse than ban all "two-way traffic" on trials courses. I refuse to believe that it is ever necessary for competitors to travel on reciprocal courses in any well planned trial.

NOTWITHSTANDING my plea for an occasional change of venue, there is no denying that the observed sections

Flashback to the Press Trial showing Vic Willoughby as cartoonist Thacker saw him—with steam rising from his beaded brow

used in the last two British Experts' Trials have been real raspers. The area around Ludlow is a course-plotter's delight, and it struck me as incredible that at a recent Midland Centre board meeting the decision was taken not to organize next year's Inter-Centre Team Trial "because no suitable territory is available in this centre." As winners of the 1958 Inter-Centre Team Trial, I should have thought that the Midland Centre would have offered to stage the event next year—if only to show that their riders' ability is matched by that of their organizers. The trial is to take place on March 15 and it will be organized by the East-South Wales Centre. One can foresee a jostling queue at Aust Ferry the previous evening—for March 14 is the date of the national Kickham Trial near Bristol and many riders will doubtless be competing in both events.

HARKING back once more to the "British Experts," a competitor complained to George Wilson that factory riders (several of whom are paid to devote all Friday to practising on the course) have an unfair advantage over those who simply can't afford the time and money to go to the venue on Thursday evening or early Friday. Some of the observed sections in the Ludlow area (notably Strandbrook) are used only in the "Experts," so that a day's reconnaisance can be extremely valuable. I attended the "official practice" sessions at Strandbrook and Redfurlong on the Friday (and later at Park Lane, too), and among the riders present were no fewer than a dozen of the first 14 solo finishers—a fact which certainly seems to justify criticism. It is interesting to note that on Friday—practice day—the "winner" was Sammy Miller—far superior to all other riders on every section tackled. Had Sam not tumbled on the very first section next day (Upper Hayton) I think he would at present have the Skefko Gold Cup on his sideboard.

IN company with several other enthusiasts I went down from Ludlow to Chippenham for the following day's national Knut Trophy Trial, where I had the unusual experience of seeing a spectator being ordered off the public road by an official. Whether this official (who is a member of the management committee of the A.C.U.) was in his rights to be operating a timed test on a public highway is a debatable point, but his woeful lack of diplomacy left a very bad impression on all who saw the occurrence. Organizers who use public roads for special tests should tread very warily . . . .

And here is another Press Trial competitor, John Surtees, who turned up on his Matchless and was press-ganged into battle

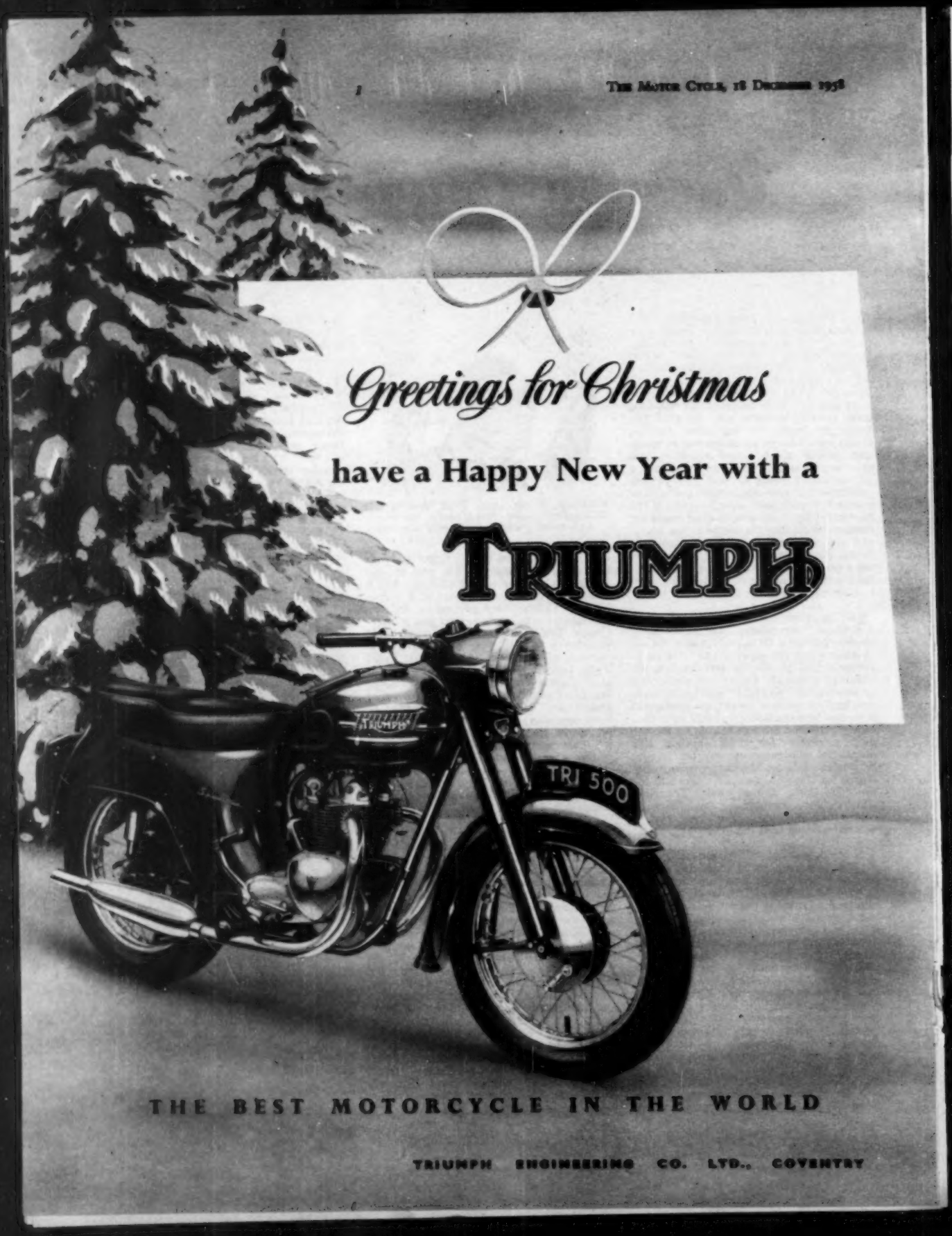
Greetings for Christmas
have a Happy New Year with a
TRIUMPH
TRI 500
THE BEST MOTORCYCLE IN THE WORLD
TRIUMPH ENGINEERING CO. LTD., COVENTRY

Letters to the Editor

Brough Superiority

Enthusiast's Experience with a Straight Four

FURTHER to my previous letter on the subject of Brough Superiors (September 11) in which I stated that I hoped sometime to acquire a four-cylinder example, I have now done so. It is one of the water-cooled Austin-powered models and I wish to report that it is delightful to drive.

I cannot make any exaggerated claims about its top performance. I have had the outfit up to 65 m.p.h. and it gives me about 45 m.p.g. Acceleration in second and top gears is good; when winding open the throttle in top one can really feel the surge of power. It is not a bit sluggish as is the wont of most Austin Seven engines of 1932 vintage. The gear change is somewhat slow as one has to slip into neutral between each of the three gears. The front and back brakes are coupled and efficient, as also is the sidecar brake. The shaft-driven twin rear wheels, though not sprung, give good road holding and the lack of springing is not noticeable. The machine steers and handles beautifully at all speeds.

Having ridden Ariel Square Fours I can say that the feel of this Brough four is completely different. Its stroke is comparatively long. It is absolutely vibrationless and has a beautiful exhaust note. I am now looking out for a Brough Superior Dream—the transverse flat four listed for 1939.

I should like to find out through your columns how many more of these straight fours are now on the road, as I have been informed that only ten or so were produced. I have just joined the Brough Superior Club and we would welcome any other owners.

"BROUGH TYPE"

Bracknell, Berks.

Protecting the Machinery

Case for the Defence of Enclosure

ALL right! I will swallow "Nitor's" bait of December 4. I will accept his challenge, so full of conservative self-assurance that "No true enthusiast will argue with the oldster's or with the youngster's views" that motor cycles should go about naked. I claim as great an enthusiasm for motor cycles as the next man and, as you know, have covered hundreds of thousands of miles on machines of all types, starting with a pedal-assisted Motosacoche. It, incidentally, was not naked but had rather complete side shielding.

Why, I wonder, do people wish to have naked motor cycles? They profess a great and abiding love for them but it is surely a cock-eyed love which says: "Here is a beautiful piece of engineering; here is expertly assembled, wonderfully finished, delicate and expensive machinery; here is meticulously adjusted mechanism, intricate electrical equipment. Let us plaster it with mud, bombard it with granite chippings, shower water on it; let us do all we can in this way to dull its shining surfaces, subject its parts to undue wear, assault with all possible means this citadel that has been built up by designers' brains and technicians' skill."

I can understand the person who would not be seen riding behind a windscreen or legshields, for there is joy to be had without them. But would the same person take the covers off, say, a Rolex Oyster watch so that he and everybody else might see the works all the time?

There are sections of industry, pioneered by such men as Cecil Gordon Vokes, which devote all their time towards keeping dirt away from mechanism, but here are men who love their machines so dearly that they turn up their noses at those who perform the elementary task of protecting their devices from the worst of the dirt.

Not only are those lovers of nakedness guilty of gross neglect towards their idols but this neglect results in their persons and clothing becoming fouled with grime and grease so that they parade in stained flannels, splashed and spotted overcoats, giving the populace a sight of "real" motor cyclists, building up a prejudice against the clan and harming the very movement they so ardently love.

Personally I don't care two hoots how many people stick to the old-fashioned type of motor cycle so long as their influence does not result in designers staying in a groove. As these conservative scooter haters will discover when they have lost their athleticism and their abounding virility, it will be very pleasant to step on to a well-designed, fully clothed two-wheeler, preferably produced by a British maker who has managed to rid himself of the wrong idea that Britons want only the conventional type of machine which for more than half a century has not been able to shake off the shackles of the bicycle.

Birmingham, 28. GEORGE BERESFORD

The Southern Trial

Better to Have Left the Subject Alone?

AS a person who evidently resents criticism directed at his North Kent Trials Combine (organizers of this year's unpopular Southern Trial), E. G. Jones is quick to condemn the Sunbeam M.C.C. in your issue for November 27. But why bring the Sunbeam Club into something which concerns only Ralph Venables and his comments on the Southern Trial? And why, having dragged other Sunbeam members into the discussion, accuse them of getting "the local club to do all the donkey work" when they wish to run a trial?

On the contrary, only a few years ago the London Ladies M.C.C. wished to run a trial near my home and it was the

Portrait of "Brough Type's" straight-four Brough Superior in its present form. Vintagents will notice that original radiator blending with the nose of the tank has gone and so, apparently, has the light-alloy cylinder head

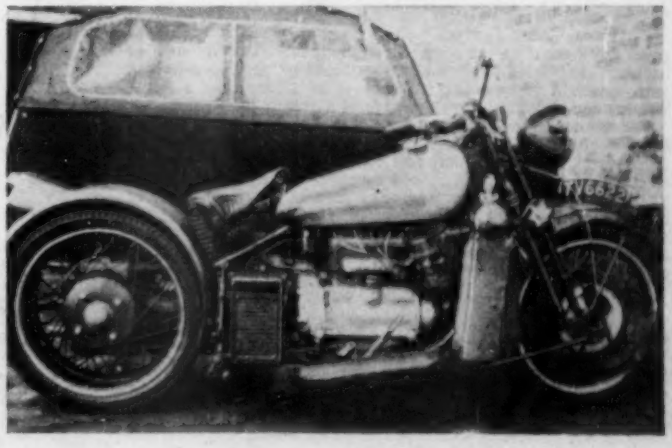

maligned Sunbeam Club which provided the ground, marked the course, staffed the sections and helped work out the results.

When an event is as big a failure as this year's Southern Trial, is it not imprudent of the North Kent Trials Combine secretary to write a letter which is calculated to prolong the discussion on what can only be a painful subject? Better, surely, to leave the subject alone and not try to turn the Sunbeam Club into a red herring. C. L. WALTER

Burgess Hill, Sussex.

Hands Off the Five-hundreds

Banning the Class Would Kill Road Racing

MAY I congratulate John Surtees on his alleged stand against the F.I.M. on the issue of abandoning the 500 c.c. class? We need some more famous men to take his stand. If the F.I.M. is so scared of the increasing speeds, let its members retire if they cannot keep up with modern times. They themselves do not race and we have not heard a complaint from any rider about the speeds attained in the 500 c.c. class.

Here in South Africa, if the class is banned, it will not affect us so much because we have no international races. Out here

the lowest capacity class is 250 c.c. which contains mostly elderly motor cycles and it is nowhere near so fast as in Europe. Myself, I cannot see three-fifties forming the fastest class. Racing will definitely suffer a setback if the five-hundreds are banned altogether because spectators come to see speedy competition. Indeed, in my opinion it would be the beginning of the end of motor-cycle racing in South Africa.

Cape Town, S.A. B. WEEHUIZEN

Safety Helmets

A Realistic Test at Earls Court in 1960?

THE brick-dropping test on safety helmets mentioned in "Earls Court Jottings" (November 27) seems hardly to cover any hazard on the road. Something more definite such as a greasy skid could easily be demonstrated by packing a helmet with a weight representing an eight-stone rider (quite a lightweight) and dropping it on the edge of a granite kerb-stone.

For the next Show, perhaps some of the directors of the helmet firms might even be willing to give personal demonstrations of their wares. Quite a novel test could be shown by hiring an ejector seat from the R.A.F. and carefully aiming it so that the helmeted director follows a graceful parabolic trajectory before hitting the edge of the (nicely polished) granite kerb-stone.

However, as in all good ideas, there is a snag. In so generously limiting my proposed test to a lightweight I have suddenly realized that there are no eight-stone directors!

London, E.11. F. C. SCULTHORP

Insurance Premiums

No Reduction for Lower Machine Value

THE renewal notice from my insurance company bore the following footnote: "Your attention is drawn to the market value of the vehicle as shown in the policy which you may now consider should be revised." My machine, a 1956 Triumph Speed Twin, was covered in the sum of £200 for third party, fire and theft and I asked for the figure to be reduced to £180, anticipating that the premium would be reduced accordingly.

Instead, I was informed that: "The premium in respect of third party, fire and theft for motor cycles is calculated on the engine capacity of the vehicle and not on the market value, and when the market value of the machine is reduced there can be no amendment in premium."

If that is so, why the footnote on the renewal notice?

Stamford, Lincs. ROBERT POTTER

ASSOCIATED ILIFFE TECHNICAL BOOKS

RECOMMENDED BY "THE MOTOR CYCLE"

THE MOTOR CYCLIST'S WORKSHOP	5s (postage 8d)
MOTOR CYCLES AND HOW TO MANAGE THEM, by "The Motor Cycle" Staff	6s (postage 1s)
"THE MOTOR CYCLE" ROAD TESTS, Second Series	3s 6d (postage 7d)
"THE MOTOR CYCLE" ROAD TESTS, 1958-1959	5s (postage 7d)
MOTOR CYCLE CAVALCADE, by "IXION" of "The Motor Cycle"	10s 6d (postage 1s 1d)
SPEED AND HOW TO OBTAIN IT	5s (postage 8d)
MOTOR CYCLE ENGINES, Second Series	3s 6d (postage 8d)
TWO-STROKE MOTOR CYCLES	6s 6d (postage 8d)
HINTS AND TIPS FOR MOTOR CYCLISTS	7s 6d (postage 8d)
SCOOTERS AND MOPEDS	7s 6d (postage 8d)

From all leading booksellers or from Iliffe and Sons, Ltd., Dorset House, Stamford Street, London, S.E.1.

Roadside Repairs

Easy Method of Stopping a Petrol Leak

I COULDN'T agree more with Mr. Brine (November 20) about a motor cyclist being virtually a self-contained mechanic, able to deal with any reasonable repair at any time. I am the proud owner of a somewhat ancient sidecar outfit and would not think twice about doing a long journey on it, simply because I know that I am able to carry out any normal repair at the roadside.

"When I booked your act you used a lightweight"

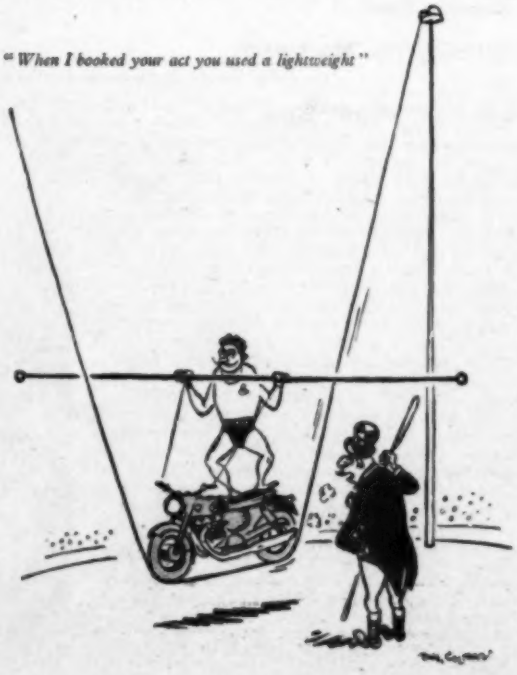

"White-wall tyres, son!"

My tool kit even includes a box for tyre removal in event of a puncture!

Even so, last weekend I was confronted with an unusual repair. I had to travel from Hastings to Portsmouth and, before setting out, I discovered a leak at the top of my petrol tank. The only likely material I could lay my hands on at the time was a piece of chewing gum. It worked perfectly and, in fact, it is still there! "BIG FOUR"

Hatfield, Herts.

Battery Location

One Advantage of Having It Out of the Way

WITH reference to W. Ritson's letter regarding accessibility in battery location (November 27), I would just like to point out that it is sometimes better to have it out of the way. Some while ago a few motor cycles were left in a cinema park with their batteries nice and accessible in cradles down by the side of the saddle. When their owners came out from the pictures they found they had no lights and no batteries either: they had been stolen. I was rather glad that my battery was tucked away underneath the dual-seat. D. E. FISHER

Sidcup, Kent.

Secret of Eternal Youth

Back-to-the-fold Rider Recaptures Lost Joys

OWING to a change of location of my job I decided to lay up my car and return to motor cycles. I bought a Triumph Speed Twin and found it gave me a new interest in life and brought back the joys of many years ago although I am 53 years of age. Frankly, I thought I was a bit unusual to be riding so late in life, but imagine my surprise when I read in a local newspaper about R. H. Armstrong of Hauxley, near Amble, Northumberland, who can give me 21 years. At 74 he has a B.S.A. C15 Star and says that after riding motor cycles for 50 years he hopes to carry on until he reaches 100.

East Howdon, Northumberland. "NOT SO OLD"

Fair Play for Scramblers

Undesirable Methods of Selecting Entries

PROVISION has been made to protect organizing clubs against scramblers entering more than one meeting and then attending the one most favourable to themselves. What about a similar provision to protect scramblers against clubs which, in the case of a restricted entry, instead of accepting entries as they come in, wait until the closing date, sort out the rough from the smooth and then return the unwanted entries? The period involved from the time of submitting an entry to receipt of the rejection is anything from four to six weeks—thus preventing the would-be competitor from entering another meeting on the same date. It is my contention that a fair way of dealing with a restricted entry is to accept entries as they are received. To adopt any other method is not in the interests of the future of scrambling. TED WHITE

London, S.E.25.

The Editor does not hold himself responsible for the opinions of his correspondents. Letters should be addressed to the Editor, "The Motor Cycle," Dorset House, Stamford Street, London, S.E.1, and must be accompanied by the writer's name and address.

Help on the Road

Timely Aid on the Simplon—and a Bantam Tip

I SHOULD like to join Gladys Smith (November 20) in thanking all those motor cyclists, lorry drivers and others who have helped me on the road. I do not remember any occasion when I have been left to finish a job myself. Even on the Simplon Pass last August Ken Craven arrived at the crucial moment with the right screw while I was trying to anchor a loose brake lever.

Next time Gladys Smith runs out of petrol on her Bantam she should try laying the machine down, float chamber downward. Enough petrol will then probably flow in from the opposite side of the tank to get her to the next filling station.

Woodford Green, Essex. IDA M. CROW

Clash of Evenings

Could Maintenance Courses be Held on Mondays?

MAY I make an appeal through your columns to the organizers of maintenance courses at various technical colleges? These courses, which, we appreciate, are of considerable value to scooterists interested in carrying out their own maintenance and repairs, are almost invariably scheduled for mid-week evenings—either Tuesdays or Wednesdays. To my knowledge the majority of clubs whose members would wish to take part in such courses hold their club evenings on those days so that secretaries are placed in the position of fearing to draw the attention of members to a course lest it reduces support for the club's programme. And nothing constitutes a secretary's nightmare more than arranging for the visit of a celebrity or lecturer and then having no audience!

Many members, too, having read of the courses in the various publications, feel that they are not able to take advantage of them because it would entail complete non-attendance on club nights for the entire duration of a course.

It would be impossible to choose an evening for a maintenance course which did not clash with any club's normal meeting night but I feel sure that were it possible to hold these courses on a Monday there would be far less danger of clashing and thus many more potential students would be able to take advantage of the facilities. Miss J. SIM

London, S.W.19. (Hon. Sec., Surrey Lambretta Club)

"I've sold that noisy, backfiring, four-stroking old two-stroke you've been stuck with, boss. Your next-door neighbour bought it"

RIDER TO RIDER No. 5

By VIC WILLOUGHBY

Fighting Fog

Practical Tips on Riding Technique and the Use of the Lights

Secured by an elasticated sleeve, this amber fog mask is suitable for headlamps of up to 6in diameter

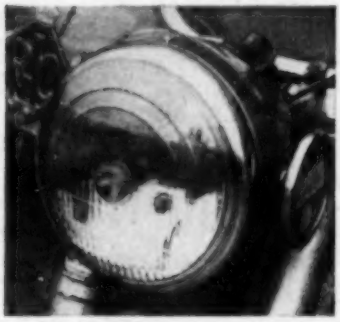

For 7in headlamps, this disc is held in place by a rubber sucker but additional fixings can be used

NOVEMBER and December are usually the worst months for fogs—those clammy, depressing blankets which obscure nearly all light and a great deal of sound—and we have been having our share this winter. How to cope on our travels? No one relishes travelling in fog but the motor cyclist or scooterist has rather less to worry about than other road users—he is easily the best fitted to minimize the difficulties and dangers. Pity, if you will, the unfortunate car driver whose vehicle is so much bulkier, so much less manœuvrable and whose vision is hampered by a mist-covered windscreen and windows set so far from his eyes that it is well-nigh impossible to peer through them. But more important than pity for the motorist is to appreciate his difficulties and make allowances for them in your own technique.

I am thinking, of course, of dense fogs, not the lighter mists which cause you to slow a trifle by day or flick from main to dipped beam by night to obviate glare. Mists rarely present any great problem though they may warn of worse conditions along the road.

Part of your fog defence lies in prior preparation. All the lights on your model must be serviceable: front, rear and stop—plus, of course, the side lights on a sidecar outfit. This is vital to your safety because the real value of your lights in fog is for being seen rather than for seeing. In fact, too much light is a hindrance for the fog reflects it back at you. For that reason neither the main nor the dipped headlamp beam should be used uncovered in thick fog by night, for either will dazzle you dangerously. By day, however, the degree of back glare from the dipped beam may be tolerable; in that case use it to give other traffic earlier warning of your approach.

Assuming it is located through the main reflector, the pilot bulb is the one to employ in thick night fog and, even so, you may be troubled by radiance from the fingers of light fanning upward from the edge of the lens. To combat that you can fit your headlamp with one of the amber plastic peaks or covers obtainable from accessory stores for a few shillings. Do make sure before you buy, however, that the cover fits your lamp; many on sale fit a 7in car headlamp but not the comparable motor-cycle unit, because of the difference in rim pattern. Some masks are attached by a central sucker; that is very convenient but the warmth of the lamp glass may cause the sucker to fail, so it is wise to use a few strips of transparent adhesive as well. For headlamps up to 6in in diameter you can get discs with an elasticated-sleeve mounting.

Alternatively, one of the yellow paper discs supplied by the motoring organizations for night riding in France may be stuck to the front of the headlamp glass when the need arises. There is no magic penetrating power in amber or yellow light but the effect of reducing back glare is just as useful. With a coloured cover over the lamp glass the objection to using the dipped beam at night is removed; indeed its use is then advisable to throw enough light to be seen.

But if your pilot bulb is not in the main reflector then its pin-point of light certainly won't be adequate for safe recognition by day or night, and you will be forced to use one of the main-bulb fila-

For maximum effect a fog lamp should be low and rigidly mounted. As shown in these two pictures, a sidecar connection makes a very convenient mounting

ments. In that case it helps to swivel the lamp downward and so shorten the range of the beam. If the lamp mounting does not allow sufficient swivelling, then a cover over the glass will be essential—a doubled-over yellow duster or scarf will do in an emergency.

For sidecarrists and riders whose daily journeys are over roads which get more than an average share of fog, a fog lamp may be a worth-while investment; but for maximum benefit it must be securely mounted as low as possible on the left-hand side of the machine and the battery must be in first-class condition, since the generator's charging rate may be low at fog speeds.

For the sake of my eyes, I prefer to wear goggles all the time but they must be draughtproof, fitted with glass eyepieces and effectively treated with an anti-mist preparation (obtainable from accessory dealers). Once a film of fog forms on the inner surface of the lenses the goggles must be discarded. In any case the outer surface of the eyepieces must be repeatedly wiped clear with thumb or finger—but be sure your gloves aren't oily or greasy. If they are, use a piece of clean rag or chamois leather. By the way, a low peak to your helmet helps to keep fog off your goggles.

A windscreen can be a boon in mist or average fog since it protects the eyes without goggles, but in a pea-souper it will be a hindrance because you need to see the road just ahead of your front wheel. The only solution is to lower the screen, tilt it back or sit well forward so that you can easily peer over the top edge.

So much for seeing and being seen. No less vital is your riding technique. The first essential is a drastic reduction in speed. On running into thick fog from relatively clear conditions some riders prefer to come to a complete stop and reorientate themselves before getting on the move again. I don't go that far but I do slash speed to a crawl immediately. Speed is deceptive in fog so it is a good plan consciously to go through the drill of squeezing the brakes and dropping through the gears until you can see the road surface or verge well enough to judge your speed.

The next thing is to pin-point your position on the road. Unrelenting concentration is imperative. You must bring into play every little detail of your knowledge of the route: kerbs, obelisks, cat's-eyes, broken and solid white lines, lamp-posts, trees, drains, bumps, changes of road surface—the lot. It is asking for trouble to tackle a completely strange journey of any magnitude in dense fog.

Although the white line on the road crown can be a tremendous help don't ride too near to it. Someone may be doing the same coming towards you and a head-on collision is all too easy. A kerb can be a good guide, though you must keep a sharp look-out for lightless parked vehicles; it is often possible to ride mid-way between kerb and white line with each just in view. If the fog is too thick for that you may have to ride closer to either marker—but preferably the kerb or roadside bank. Try to keep a constant check on your whereabouts or you may, for instance, take a private drive instead of a side turning. Worse still, you may suddenly find yourself on the wrong side of the road. It is comparatively easy to get hopelessly lost only a few yards from your habitual route.

At road junctions and cross-roads you may have to ride completely blind for some yards; so set your course as carefully as possible, stopping first to get your bearings if necessary. On very wide crossings some riders prefer to stop the engine and listen carefully for approaching traffic before restarting and moving across. The scheme is helpful if traffic is sparse; otherwise it is best to keep the engine running and a gear engaged in case sudden evasive action is required.

Remember to avoid abusing the clutch by long periods of slipping (a well-set carburettor and properly adjusted chains pay dividends); and always use the gear which keeps the engine spinning freely—that way you get the quickest response to the throttle.

Above all, keep alert and be prepared for anything. Only the other night I met a car coming at me head on as I crept along the left-hand lane of a four-lane road. Ride with your foot poised on the rear-brake pedal and your fingers resting on the front-brake lever, operating the throttle with the crook of your thumb. But avoid the mistake of regarding a panic stop as the only reaction to an emergency. There are occasions when a burst of acceleration or a swerve is more appropriate.

Impatience in fog usually leads to disaster, so don't hurry beyond your confident limit, and resist the temptation to overtake a string of vehicles in one swoop unless you are certain it is absolutely safe to do so.

If you decide to stop—to make an adjustment or cover your headlamp, for example—then pull off the road. You will be much safer there. And if you heed all the points so far mentioned you will find you are making better than average progress, and in no time at all there may be a convoy of cars on your tail, using you as a guide. That is fine so long as their headlamps are masked or they are using their pilot lights. But a following car with unmasked headlights will dazzle you. Don't hesitate to ask the driver to co-operate—and remember to do the same if you are following another rider.

1959

SPORTING FIXTURES

The Dates of International, National and Other Race Meetings, Scrambles, Moto-cross, Trials and Rallies at Home and Abroad

Classic road races, moto-cross grands prix and other important events are shown in heavy type ; I. indicates an international permit ; N. a national meeting ; R.R. a regional-restricted fixture ; R. a restricted permit and C. a closed event.

JANUARY

Sun. 4	Wolverhampton M.C.	Vic Brittain Trophy Trial (R.R.)
Sun. 4	South Reading M.C.C.	Three Musketeers Trial (R.R.)
Fri. 9 & Sat. 10	M.C.C.	Exeter Trial (C.)
Sat. 10	Neath M.C.	St. David's Trial (N.)
Sat. 17 or 24	A.C.U.	Television Team Trial (R.)

FEBRUARY

Sat. 7	Sunbac	Colmore Cup Trial (N.)
Sun. 15	Ipswich M.C. and C.C.	Trial (R.R.)
Sat. 21	Birmingham M.C.C.	Victory Cup Trial (N.)
Sun. 22	Holland	Moto-Cross Gemert (I.)
Th. 26 to Sun. Mar. 8	Holland	Amsterdam Show
Sat. 28	Knock M.C.C.	Hurst Cup Trial (N.)

MARCH

Sun. 1	Cumberland County M.C.C.	Alan Trophy Trial (N.)
Sun. 1	France	Moto-Cross Ermenonville (I.)
Sat. 7	Western Centre	Cotswold Cups Trial (N.)
Sat. 7 & Sun. 8	U.S.A.	Daytona Beach Races
Sun. 8 to Sun. 15	Austria	Vienna Show
Sat. 14	Wessex Centre	Kickham Trial (N.)
Sun. 15	Belgium	Lamborelle Trial (I.)
Sun. 15	Holland	Moto-Cross St. Anthonis (I.)
Sun. 15	East-South-Wales Centre	Inter-Centre Team Trial (R.)
Sat. 21	Pathfinders and Derby M.C.	Bemrose Trial (N.)
Sun. 22	Sunbeam M.C.C.	Pioneer Run (R.)
Sun. 22	Belgium	Moto-Cross der Kempen (I.)
Sun. 22	France	Moto-Cross Jonzac (I.)
Fri. 27	Brands Hatch Racing Committee	Road Races (N.)
Fri. 27	Ringwood M.C.	Hants Grand National (N.)
Fri. 27	Nantwich and D.M.C.	Cheshire Moto-Cross (N.)
Fri. 27 & Sat. 28	M.C.C.	Land's End Trial (C.)
Sun. 29	Salop M.C.	Hawkstone Park Scramble (N.)
Sun. 29	Snetterton Combine	Road Races (N.)
Sun. 29	Wood Green and D.M.C.	Beggars' Roost Trial (N.)
Sun. 29	Belgium	Moto-Cross de la Famenne (I.)
Mon. 30	Cumberland County M.C.C.	Cumberland Grand National (N.)
Mon. 30	Southampton and D.M.C.C.	Thruxton Road Races (N.)
Mon. 30	South Liverpool M.C.	Lomax Trial (N.)
Mon. 30	Wirral Hundred M.C.	Oulton Park Road Races (N.)
Mon. 30	South-Eastern Centre	Crystal Palace Road Races (N.)
Mon. 30	Birmingham M.C.C.	Red Marley Hill-climb (R.R.)
Mon. 30	Belgium	Moto-Cross Brabancon (I.)
Mon. 30	Holland	Moto-Cross Boekel (I.)
Mon. 30	France	Moto-Cross Thomer (I.)

APRIL

Sat. 4	Wye Valley A.C.	Traders' Cup Trial (N.)
Sun. 5	Birmingham 30 M.C.	D.K. Mansell Trial (N.)
Sun. 5	Belgium	Moto-Cross van het Fonteintje te Koersel (I.)
Sun. 5	France	Moto-Cross Poitiers (I.)
Sat. 11	Sunbeam M.C.C.	Sunbeam Point-to-Point (N.)
Sat. 11 & Sun. 12	Austria	**Austrian Moto-Cross G.P.** (500 and 250)
Sun. 12	Mortimer and D.M.C.C.	Jackpot Scramble (N.)
Sun. 12	Vintage M.C.C.	Sprint Meeting (R.)
Sun. 12	C.S.M.A.	Services' Trial (R.R.)
Sun. 12	Thirsk and D.M.C.	Northern Moto-Cross (R.R.)
Sun. 12	France	Sidecar-Cross Rouen (I.)
Sun. 12	Belgium	Moto-Cross des Cahottes (I.)
Sat. 18	B.M.C.R.C.	Silverstone Road Races (I.)
Sat. 18	Newcastle and D.M.C.	Travers Trophy Trial (N.)
Sun. 19	Middlesbrough and D.M.C.	Cleveland Sporting Trial (N.)
Sun. 19	Brands Hatch Racing Committee	Road Races (N.)
Sun. 19	Wessex Centre	Wessex Scramble (N.)
Sun. 19	Nottingham Tornado M.C.	Mallory Park Road Races (R.R. or N.)
Sun. 19	Alton and D.M.C.	Selborne Solo Trial (R.R.)
Sun. 19	Spain	Spanish Grand Prix (I.)
Sun. 19	Switzerland	International Moto-Cross (250)
Sun. 19	France	Moto-Cross du Printemps (I.)
Sat. 25	Wessex Centre	Castle Combe Road Races (N.)
Sat. 25 & Sun. 26	North Lancs M.C.	Morecambe Rally (N.)
Sun. 26	Switzerland	**Swiss Moto-Cross G.P.** (500)
Sun. 26	Italy	Coppa d'Oro Imola (I.)
Sun. 26	Belgium	Moto-Cross van de Kemmelberg (I.)
Sun. 26	Morgan Three-wheeler Club	Sprint Meeting (C.)

MAY

Fri. 1	Austria	Austrian Grand Prix (I.)
Fri. 1	E. Germany	Moto-Cross Schwerin (250)
Fri. 1	France	Moto-Cross St. Thibery (I.)
Sun. 3	Sittingbourne and D.M.C.	Veteran Rally (R.)
Sun. 3	Sunbeam M.C.C.	Sprint Meeting (R.R.)
Sun. 3	Denmark	**Danish Moto-Cross G.P.** (500)
Sun. 3	W. Germany	Saar Grand Prix (I.)
Sun. 3	France	Moto-Cross Pernes (I.)
Sun. 3	Holland	Moto-Cross Schijndel (I.)
Sun. 3	France	Moto-Cross Surgeres (I.)
Sun. 3 to Thurs. 7	Belgium	Liège-Monaco-Liège (I.)
Mon. 4 to Sat. 9	Edinburgh and D.M.C.	**Scottish Six Days' Trial** (I.)
Thurs. 7	W. Germany	Moto-Cross Pruhl (I.)
Thurs. 7	Belgium	Moto-Cross Oostmalle (I.)
Thurs. 7	Holland	Moto-Cross Markelo (I.)
Thurs. 7	France	Moto-Cross Tours (I.)
Sat. 9	Ireland	North-West "200" (I.)
Sun. 10	West of England M.C.	Dartmoor Scramble (R.R.)
Sun. 10	Finland	Finnish Grand Prix (I.)
Sun. 10	Holland	Zandvoort Racing (I.)
Sun. 10	France	Bourg en Bresse Road Races (I.)

BUY BELSTAFF

MOTOR-CYCLE and SCOOTER WEATHERWEAR

this CHRISTMAS

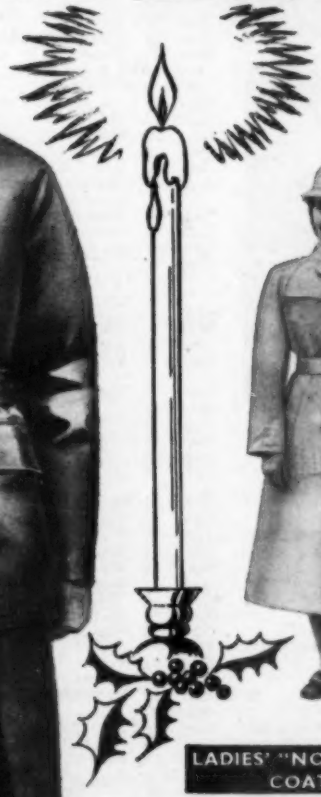

LADIES' "NONBETTA" COAT

A superb riding coat made in plasticated fabric **79/6**

Double textured, inter-rubbered. Attractive fleece lining 85/-

THE BELSTAFF "BLACK PANTHER" SUIT

Made from chemically tested heavy quality Moroccan grain P.V.C. spread on special fleecy material. **Quilted lining throughout.** All seams electronically welded after sewing.

Suit **£8 19 6** Jacket only ..... £5 12 9 Trousers only ... £3 11 9

BELSTAFF

MANUFACTURING CO. LTD. LONGTON · STOKE ON TRENT

BLACK PRINCE P.V.C. SUIT *Regd.*

This suit made from heavyweight Black plasticated fabric with warm fleecy lining and electronically sealed "Double-Weld" 100% weatherproof seams.

Suit ... **£6 12 6** Jacket only ... £4 2 6 Trousers only £2 12 6

Ask your dealer for FREE fully illustrated brochure containing the complete Belstaff range. In cases of difficulty write to us

Look for the BELSTAFF BRAND *your sure Guarantee*

May (continued)

Sun. 10	Spain	Premio de Madrid Races (I.)
Fri. 15 & Sat. 16	M.C.C.	Scoot to Scotland (R.)
Fri. 15 & Sat. 16	C.S.M.A.	Curtis-Bennett Rally (C.)
Sat. 16	Ireland	Curragh Races
Sat. 16	Aberaman and D.M.C.	Aberdare Park Road Races (N.)
Sat. 16	Sunbeam M.C.C.	Sunbeam "200" Trial (R.R.)
Sun. 17	North Devon M.C.	Exmoor Trial (R.R.)
Sun. 17	France	**French Grand Prix**
Sun. 17	France	**French Moto-Cross G.P.** (500)
Sun. 17	Finland	Ruissalon Races (I.)
Sun. 17	Belgium	Circuit des Frontières (I.)
Mon. 18	Blackmore Vale M.C.C.	Blandford Road Races (I.)
Mon. 18	North-Western Centre	Aintree Road Races (N.)
Mon. 18	Southend and D.M.C.C.	Scramble (N.)
Mon. 18	Brands Hatch Racing Committee	Road Races (N.)

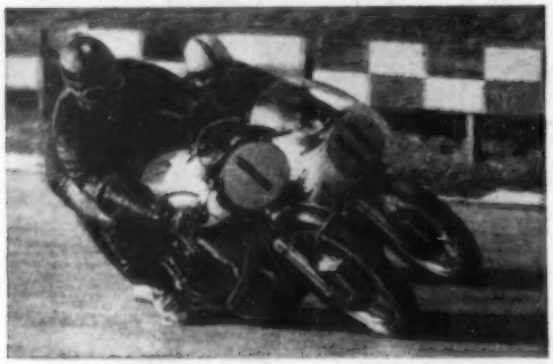

Mon. 18	France	Moto-Cross Unverre (I.)
Mon. 18	France	Moto-Cross Avesnes (I.)
Mon. 18	Holland	Circuit van Tubbergen (I.)
Sat. 23 & Sun. 24	Italy	12-hour Race (I.)
Sun. 24	Czechoslovakia	International Moto-Cross (250)
Sun. 24	France	Moto-Cross Cassel (I.)
Sun. 24	Belgium	Circuit de Mettet (I.)
Wed. 27 to Sat. 30	Mid-Wales Centre	Welsh Trials (N.)
Thur. 28	Italy	Circuito del Lido (I.)
Sat. 30	B.M.C.R.C.	Silverstone Road Races (C.)
Sun. 31	Newcastle and D.M.C.	Druridge Bay Sand Races (N.)
Sun. 31	France	Circuit de Pernes (I.)
Sun. 31	France	Moto-Cross Vesoul (I.)
Sun. 31	France	Moto-Cross Figeac (I.)
Sun. 31	Belgium	Moto-Cross Val-Fassotte (I.)
Sun. 31	Poland	International Moto-Cross (250)

JUNE

Mon. 1 Wed. 3 & Fri. 5	A.C.U.	**I.o.M. Tourist Trophy Races**
Tues. 2	Peveril M.C. and C.C.	Isle of Man Grand National (N.)
Thurs. 4	Vintage M.C.C.	T.T. Rally (R.)
Sat. 6 to Sat. 13	Isle of Man Scooter Association	Isle of Man Scooter Rally (I.)
Sat. 6 & Sun. 7	France	Bol d'Or (I.)
Sun. 7	E. Germany	Moto-Cross Merkers (I.)
Sun. 7	France	Moto-Cross Niort (I.)
Sun. 7	France	Moto-Cross Poulagny (I.)
Sun. 7	France	Moto-Cross Grisolles (I.)
Sun. 7	W. Germany	International Moto-Cross (250)
Sun. 7	France	Moto-Cross Limoges (I.)
Sat. 13	Ireland	Leinster "200" (I.)
Sat. 13 & Sun. 14	Yugoslavia	Prix Adriatique (I.)
Sun. 14	W. Germany	**German Grand Prix** (Hockenheim)
Sun. 14	Italy	**Italian Moto-Cross G.P.** (500)
Sun. 14	Sunbeam M.C.C.	Veteran Rally (R.)
Sun. 14	British Two-Stroke Club	Touring Trial (R.R.)
Sun. 14	France	Moto-Cross Bouteville (I.)
Sun. 14	France	Moto-Cross Albi (I.)
Sun. 14	Belgium	M.-C. van de Ketelberg (I).
Sun. 14 to Wed. 17	E. Germany	Four-day Trial (I.)
Tues. 16 to Th. 18	A.C.U.	**International F.I.M. Rally**
Fri. 19 & Sat. 20	Scarborough and D.M.C.	Scarborough Road Races (N.)
Sat. 20	Southampton and D.M.C.C.	Thruxton 500-mile Race (N.)
Sat. 20 & Sun. 21	Wood Green and D.M.C.	24-hour Roadcraft Tour (R.R.)
Sat. 20 & Sun. 21	France	Circuit de Moulins (I.)
Sat. 20& Sun. 21	Yugoslavia	Circuit of Belgrade (I.)
Sun. 21	W. Germany	**German Moto-Cross G.P.** (500)
Sun. 21	Italy	International Moto-Cross (250)
Sun. 21	Kings Norton M.C.C.	Scramble (R.R.)
Sun. 21	France	Moto-Cross Perigueux (I.)
Thur. 25 to Sun. 28	Austria	Alpenfahrt
Sat. 27	Stroud Valley M.C.	Cotswold Scramble (N.)
Sat. 27	M.C.C.	Silverstone Races (C.)
Sat. 27	Holland	**Dutch Grand Prix**
Sun. 28	Vintage M.C.C.	Banbury Run (R.)
Sun. 28	B.M.C.R.C.	Long Marston Sprint (R.R.)
Sun. 28	Southern Sporting M.C.C.	Home Counties Team Trial (R.R.)
Sun. 28	France	Circuit de Obernai (I.)
Sun. 28	France	International Moto-Cross (250)
Sun. 28 to Tues. 30	W. Germany	Three-day Trial (I.)

JULY

Wed. 1 & Thur. 2	Southern (I.o.M.) M.C.C.	Southern "100" Road Races (N.)
Sat. 4	B.M.C.R.C.	A.C.U. Clubman's Trophy Races (Silverstone)
Sat. 4	North-Western Centre	Red Rose Trial (N.)
Sat. 4 & Sun. 5	Spain	Barcelona 24-hour Race (I.)
Sat. 4 & Sun. 5	Morgan Three-wheeler Club	Malvern Rally (R.)
Sun. 5	A.C.U.	**Moto-Cross Grand Prix of Great Britain** (500)
Sun. 5	Belgium	**Belgian Grand Prix**
Sun. 5	Snetterton Combine	Snetterton Road Races (N.)
Sun. 5	France	Moto-Cross Saint Brieuc (I.)
Sat. 11	Bradford and D.M.C.	Allan Jefferies Trial (N.)
Sat. 11	Wessex Centre	Castle Combe Road Races (N.)
Sun. 12	Newcastle and D.M.C.	Belmont Scramble (N.)
Sun. 12	Vintage M.C.C.	Levis Cup Trial (R.)
Sun. 12	W. Germany	Eifelrennen (I.)
Sun. 12	Holland	International Moto-Cross (250)
Sun. 12	France	Moto-Cross Montauban (I.)
Sun. 12	France	M.-C. Montfort le Rotrou (I.)
Sun. 12	France	Moto-Cross Rocroi (I.)
Sat. 18	Redditch M.C. and L.C.C.	Experts' Grand National (R.)
Sat. 18 & Sun. 19	A.C.U.	**National Rally**
Sun. 19	A.C.U.	International Moto-Cross (250)
Sun. 19	France	Moto-Cross Orgueil (I.)
Sun. 19 to Tues. 21	Poland	Tatra Trial (I.)
Tues. 21	Belgium	Moto-Cross des Bosseuses (I.)
Sat. 25 & Sun. 26	Sweden	**Swedish Grand Prix**
Sat. 25	M.C.C.	Inter-Club Team Trial (R.R.)
Sun. 26	Holland	**Netherlands Moto-Cross G.P.** (500)
Sun. 26	France	Circuit de Caen (I.)
Sun. 26	France	Moto-Cross Lavaur (I.)
Sun. 26	Belgium	Moto-Cross du Prisonnier (I.)

AUGUST

Sun. 2	Wood Green and D.M.C.	Clayton Trophy Trial (N.)
Sun. 2	Belgium	**Belgian Moto-Cross G.P.** (500)
Sun. 2	Hungary	Hungarian Grand Prix (I.)
Sun. 2	France	Circuit de Villefranche (I.)
Sun. 2	France	M.-C. Tinqueux Reims (I.)
Mon. 3	Bulgaria	Moto-Cross Stoletov (I.)
Mon. 3	A.C.U.	British Championship Road Races, Oulton Park (I.)
Mon. 3	Southampton and D.M.C	Thruxton Road Races (N.)

Mon. 3	Ipswich M.C. and C.C.	Shrubland Park Scramble (N.)
Mon. 3	B.M.C.R.C.	Crystal Palace Racing (N.)
Mon. 3	Saundersfoot M.C.C.	Pembrokeshire Grand National (R.R.)
Sat. 8	Ireland	**Ulster Grand Prix**
Sun. 9	Luxembourg	**Luxembourg Moto-Cross G.P.** (500 and 250)
Sun. 9	France	Moto-Cross Ahun (I.)
Sun. 9	France	Moto-Cross Mont Noir (I.)
Sat. 15	France	Moto-Cross Laguepie (I.)
Sun. 16	Liverpool Imperial M.C.C.	Northern Two-Stroke Trial (R.R.)
Sun. 16	Sweden	International Moto-Cross (250)
Sun. 16	France	Moto-Cross Thomer (I.)
Sat. 22	Aberaman and D.M.C.	Aberdare Park Racing (N.)
Sat. 22	B.M.C.R.C.	Silverstone Racing (R.R.)
Sat. 22	Gloucester and Cotswold M.C.	Gloucestershire Grand National (R.R.)
Sat. 22 & Sun. 23	Surrey Hills M.C.	Two-Day Welsh Trial (R.R.)
Sun. 23	Bradford Vagabonds M.C.C.	Scramble (R.R.)
Sun. 23	Spain	Premio de Bilbao (I.)
Sun. 23	Czechoslovakia	Czechoslovak Grand Prix (I.)
Sun. 23	Sweden	**Swedish Moto-Cross G.P.** (500)
Sat. 29	North-Western Centre	Lancashire Grand National (N.)
Sun. 30	Belgium	**Moto-Cross des Nations**
Sun. 30	Sheffield and Hallamshire M.C.	Scramble (R.R.)
Sun. 30	Darlington and D.M.C.	White Brothers' Trial (R.R.)
Sun. 30	Italy	Moto-Cross Turin (I.)
Sun. 30	E. Germany	German Grand Prix (Sachsenring)

SEPTEMBER

Sat. 5	Builth Wells M.C.	Kidston Scramble (N.)
Sat. 5	B.M.C.R.C.	Brighton Speed Trials (C.)
Sat. 5 & Sun. 6	Isle of Man Centre	Manx Two-Day Trial (N.)
Sat. 5 & Sun. 6	C.S.M.A.	Road Trial (C.)
Sun. 6	Italy	**Italian Grand Prix**
Sun. 6	France	Circuit de Cadours (I.)
Sun. 6	A.C.U.	National Grass-Track Championships (R.)
Sun. 6	Matchless M.C. and C.C.	Cambridgeshire Grand National (R.R.)
Tues. 8 & Thur. 10	Manx M.C.C.	**Manx Grand Prix** (R.)
Sat. 12	East-South-Wales Centre	Mitchell Trial (N.)
Sat. 12	M.C.C.	Road Races (C.)
Sat. 12 & Sun. 13	Sweden	Skancloppet (I.)
Sun. 13	Louth and D.M.C.C.	Cadwell Park Racing (N.)
Sun. 13	Halstead and D.M.C.C.	Scramble (R.R.)
Sun. 13	Finland	Itäharjunajo Races (I.)
Sun. 13	Switzerland	Moto-Cross Locarno (I.)
Mon. 14 to Sat. 19	Czechoslovakia	**International Six Days' Trial**
Fri. 18 & Sat. 19	Scarborough and D.M.C.	Road-race Meeting (I.)
Sat. 19	Swansea M.C.	Cambrian Trial (N.)
Sat. 19	A.C.U.	World's Speedway Championship
Sat. 19	Ireland	Curragh Races
Sun. 20	Snetterton Combine	Snetterton Road Races (N.)
Sun. 20	Brands Hatch Racing Committee	Road Races (N.)
Sun. 20	France	Moto-Cross Molières (I.)
Sat. 26	North-Western Centre	Aintree Road Races (I.)
Sat. 26	Western Centre	Stroud Team Trial (N.)
Sat. 26	Ireland	Moto-Cross (I.)
Sun. 27	South Birmingham M.C.	Greensmith Trial (N.)
Sun. 27	East-Midland Centre	Mallory Park Races (N.)
Sun. 27	Thirsk and D.M.C.	Thirsk Grand National (R.R.)
Sun. 27	Streatham and D.M.C.C.	North v. South Scramble (R.R.)
Sun. 27	West-South-Wales Centre	Welsh Residents' Trial (R.R.)
Sun. 27	Sweden	Moto-Cross (I.)

OCTOBER

Fri. 2 & Sat. 3	M.C.C.	Derbyshire Trial (C.)
Sat. 3	Chester M.C.	Oulton Park Road Races (N.)
Sat. 3	West of England M.C.	West of England Trial (N.)
Sun. 4	A.C.U.	Inter-Centre Team Scramble, Shrubland Park (R.)
Sun. 4	Chester M.C.	Reliance Trial (R.R.)
Sun. 4	Sunbeam M.C.C.	Sunbeam Sprint (R.R.)

Sat. 10	B.M.C.R.C.	Hutchinson "100" (N.)
Sat. 10	Bristol M.C.	John Douglas Trial (N.)
Sun. 11	Sheffield and Hallamshire M.C.	Hallamshire Peak Trial (I.)
Sun. 11	Brands Hatch Racing Committee	Road Races (N.)
Sun. 18	British Two-Stroke Club	Sporting Trial (R.R.)
Sun. 18	Blackmore Vale M.C.C.	Dick Farquharson Trial (R.R.)
Sat. 24	South-Eastern Centre	Southern Trial (N.)
Sun. 25	Pathfinders and Derby M.C.	Clifton Scramble (R.R.)
Sat. 31 & Sun. Nov. 1	Sweden	Novemberkasan (I.)

NOVEMBER

Sun. 1	Ringwood M.C.	Perce Simon Trial (N.)
Sat. 7	Darlington and D.M.C.	Scott Trial (N.)
Sun. 22	Ravensbury M.C.C.	Mitcham Vase Trial (N.)
Sat. 28	Birmingham M.C.C.	**British Experts' Trial** (R.)
Sat. 28 to Dec. 9	Italy	Milan Show
Sun. 29	Bath and West of England M.C.	Knut Trophy Trial (N.)
Sun. 29	C.S.M.A.	Sporting Trial

DECEMBER

Sat. 5	Coventry and Warwickshire M.C.	Manville Cup Trial (N.)
Sat. 5	Ireland	Irish Experts' Trial
Sun. 6	Darlington and D.M.C.C.	Williamson's Nightmare Trial (R.R.)
Sun. 6	Tenterden and D.M.C.	Man of Kent Trial (R.R.)
Sat. 12	Waterlooville M.C.C.	Hoad Trophies Trial (N.)
Sun. 13	Chester M.C.	Northern Experts' Trial (R.R.)
Sun. 20	Sunbeam M.C.C.	Southern Experts' Trial (R.R.)

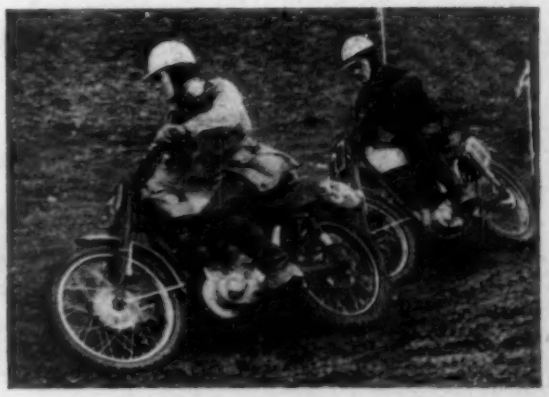

On the Four Winds

By "NITOR"

PAST AND PRESENT Even vintage experts may furrow their brows at the mention of the name Balmoral, but there was such a machine—just one—at about the turn of the century. And the man who built it, Leonard Morgan, was a recent guest at the Norton factory. Why Nortons? Well, had the Balmoral prospered, Nortons might today be better known as proprietary engine suppliers. A pioneer motor cyclist—indeed, an active rider until some two years ago when he made a last trip of just over 90 miles on his LE Velocette, one mile for each year of his age—Mr. Morgan built Balmoral bicycles. Seeking to enter the motor-cycle sphere he approached James L. Norton, then just starting in business on his own, for an engine to suit a special Balmoral frame. The resultant Balmoral-Norton was a success and gave no trouble on a triumphant tour of Ireland. Plans were put in hand for J. L. Norton to supply the engines and Balmorals were all set to go into production when there came financial failure. But Leonard Morgan is still sprightly at 93 and he still retains a keen interest in our sport. A grand old man indeed.

CHARITY INSTEAD Every year many hundreds of Christmas cards decorate *The Motor Cycle* offices. They come from enthusiasts in virtually all parts of the world and also, of course, from friends in the industry. And although we, too, have annually sent our quota of cards, many well-wishing readers have had to be excluded from our list since we have had no record of their addresses. For some time past we have been wondering whether, instead of sending cards, it might not be more in the true spirit of Christmas to make a donation to a charity in the motor-cycle field. At last we have taken the bull by the horns, and the Editor has asked me to let you know that we shall have no office cards this year. The charity to benefit is the A.C.U. Benevolent Fund—the most deserving, surely, in our sphere. I hope that this paragraph will catch the eye of all who might otherwise have expected to receive cards from us.

HELP IN A HOLE Remember those useful cut-out-and-keep features of our summer-time issues? Well, this paragraph could almost be placed in the same category. For your entertainment and—maybe—assistance I pass on a set of phrases for use in a certain predicament, with due acknowledgement to the James people who originated them. Here they are: 1. Is Wigan (or whatever town you may be in) a built-up area? 2. I didn't see you behind me. 3. But you've overtaken me twice. 4. I'm covered by *National* Insurance. 5. Je suis un membre du Corps Diplomatique. 6. I no spikka Inglis so good.

ROUGH JUSTICE After the New Year any driver caught exceeding the 50 m.p.h. speed limit on a New Jersey, U.S., road will automatically lose his licence for a month. A second offence will involve a two months' suspension and a third, suspension for "an indefinite period." Signs warning road users of the new law are to be put on highways throughout the state. One visualizes a rapid upsurge in popularity of that latest of U.S. gimmicks. Fitted to a vehicle, it gives voice thus the instant the speedometer registers over 50 per: "St. Christopher speaking; o.k. bud, now you're on your own."

DOING YOUR BIT The deputy civil defence officer of Leicester has drawn my attention to the very important part that could be played by soloists in the event of another war. He visualizes large areas of devastation, roads almost impassable, the telephone system useless. Radio is an unsatisfactory alternative because of the limitations imposed by screening and overloading. The answer, then, is a highly organized dispatch-rider corps, with the riders, in the main, mounted on lightweight models which can be easily manhandled where they cannot be ridden. In Leicester there is already a 20-strong D.R. section and more recruits, male or female, and over the age of 18, are wanted. A mileage allowance is paid for the use of the volunteers' machines when they are employed on recognized civil-defence training duties. During the first year approximately one hour a week is involved and subsequently the demand is for some 12 hours a year. The scheme is not confined to Leicester alone. There is a civil defence organization in every town in the country (you will find the address in a telephone directory). I am assured that prospective dispatch riders will be very welcome.

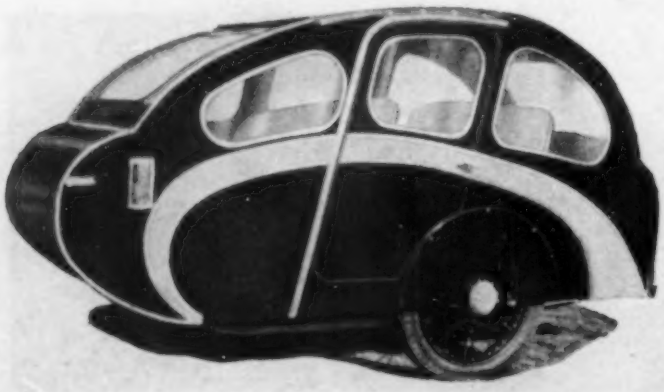

How's this for a home-built sidecar? Mounted on a Canterbury GMC7A chassis, it is the work of G. W. Gascoine, a sheet-metal worker of Sheerwater, Woking, Surrey. Total cost was £33. Materials used were commercial ply for the sides; 2 × 1in deal for the floor frame and ½in resin-bonded ply for the floor proper; 22-gauge light-alloy sheet covers the side-panels (it is stuck on with Evo-stick) and 20-gauge sheet is used on the roof and nose. Windows are in ⅛in Perspex

Above: Neat arrangement of the handlebar and various items of weatherproofing equipment fitted by Mr. Armitage. Above right are shown the lengthened kick-starter and gear lever and adjustment for the footrest

Made to Measure

Ingenious Adaptation of Controls to an Enthusiast's Liking

MOST motor cyclists adjust their controls to give the easiest operation possible within the limits available. E. Armitage, a 65-year-old enthusiast of Ramsgate, Kent, has done more than that: he has ingeniously modified some of the controls on his B.S.A. Bantam Super to fit his needs exactly; thus for him they require the least degree of effort and so give maximum comfort.

First item to receive attention was the kick-starter. In standard form it allowed the toes to stub the footrest at the bottom of the swing. Consequently the lever was lengthened by straightening the right angle between pedal and shank. This was done by heating the lever to white heat with a blowlamp and hammering it on an anvil. Six times the metal had to be heated as hammering was stopped when it became a dull red. The tip was then cut off.

Next, a length of chrome steel was turned in a lathe to make a new pedal. At one end it was formed like the big-end eye of a con rod, drilled vertically to fit round the top of the shank and silver-soldered in position. With this legthened kick-starter the foot no longer fouls the footrest and there is more leverage for spinning the engine.

Similarly, Mr. Armitage found the gear lever too short and high, necessitating lifting his foot clear of the rest to change gear. Accordingly, the pedal part was cut off and a mild-steel extension was brazed to the shank and drilled and tapped ¼in B.S.F. at its forward end. A steel spindle was turned in the lathe to fit and then a phosphor-bronze sleeve was turned to pivot on the spindle. Depending from the sleeve is a box fabricated from 18-gauge sheet steel and copper rivets; the box has vertical sides and ends, is rounded at top and bottom and forms the pedal. Pivotal movement of the box is restricted to ¼in by a metal stay arranged at the inboard end. The outside of the pedal is covered with rubber.

With the modified gear lever the foot remains in contact with the rest. Upward and downward changes can be made merely by pivoting and swivelling the foot on its arch. A further advantage stems from the rocking ability of the pedal: during upward changes it rolls harmlessly on the rider's shoe instead of scraping it.

The next operation was to provide adjustment for the footrests, mounted on a long bolt passing through the bottom of the frame. Mr. Armitage removed them and bolted a 2½in-long steel bracket to each, thus giving them a movement of 2in radius. However, it was found that the long bolt was then inclined to turn, so to check it he soldered to the bolt a triangular steel plate to fit flush under the silencer.

Finally Mr. Armitage turned his attention to the handlebar. For his stature it was too far forward and compelled him to crouch slightly instead of sitting at ease. A couple of 2in-long brackets were fashioned incorporating a short bar at one end and clamps at the other. The clamps accommodate the handlebar while the short bar is held by the original handlebar mountings. Supports for a windscreen are clamped to the short bar.

Month's Record

NEW registrations of two- and three-wheelers in September reached 16,284—a record in comparison with the equivalent month in any year. The total represents a 22 per cent increase on that for September 1957 and a 27 per cent increase on the average for the past five years. (Hire-purchase restrictions were lifted on September 16.)

Totals in the various categories were: *Solos.*—Up to 50 c.c., 3,321; 50 to 150 c.c., 6,870; 150 to 250 c.c., 3,233; over 250 c.c., 1,984. *Sidecar outfits.*—Up to 50 c.c., 1; 50 to 150 c.c., 7; 150 to 250 c.c., 7; over 250 c.c., 160. *Three-wheelers*, 701.

Previous high totals for September were 15,249 in 1955; 14,470 in 1954 and 13,283 in 1957.

Merry Making

ONE of the highlights of the scooter clubs' social year took place at California-in-England, near Wokingham, Berks, last Saturday. The occasion was the Camberley Lucky Seven Club's annual party, which this year attracted no fewer than 680 merrymakers. Some travelled from as far afield as The Wash, Poole (Dorset), Portsmouth and Brighton. About 90 per cent of those present were from Lambretta clubs.

A high spot was a fancy-dress parade in which representatives were dressed in costumes appropriate to their clubs' titles—a more rough-looking bunch than the Lambretta Vagabonds' team you never saw! Their leader, unrecognizable under a long, grey beard, was none other than Ian Hills, secretary of the National Scooter Association of the Auto-Cycle Union. He was just back from Perth, Scotland, where he had been discussing N.S.A. matters with scooter clubs and the secretary of the Scottish A.C.U.

Parliamentary Points

ADVANTAGE of the Road Traffic Act, 1956 to control dogs has been taken by 121 local authorities. The Minister of Transport has confirmed 112 and rejected seven of the orders requiring dogs to be kept on a lead on certain roads; 93 orders are in operation and a further four will take effect early next year.

The Secretary of State for the Home Department was asked how many prosecutions or warnings have been given in the Metropolitan Police District in recent months for the emission of smoke from vehicles with diesel engines. The reply was that, during the 12 months ended September 30, there were 73 prosecutions and 77 written warnings were issued for offences in the Metropolitan Police District.

An assurance has been given by Mr. Nugent, Parliamentary Secretary to the M.o.T., that "candidates taking the driving test need have no cause to fear trick questions or orders; both questions asked and the instructions given by driving examiners are entirely straightforward."

The investment in roads and vehicles on a £ sterling per inhabitant per annum basis in the United Kingdom is between £13 and £14.

No advertising is to be permitted on land acquired for motorways except in the service areas. In addition, the Ministry of Housing has asked local authorities to see that a similar ban is extended to land adjacent to the motorways to prevent large-scale advertisements which might be a distraction to drivers.

New Northern Expert

Roy Peplow (199 Triumph) Gains Fresh Laurels over Welsh Course : Peter Wraith (497 Ariel) Best in Sidecar Class

BY the ample margin of seven marks, Roy Peplow (199 Triumph) took tight hold of a new title last Sunday when he won the Northern Experts' Trial. Organized by the Chester Club, the event attracted a field of 28 solos and four sidecars, who were set to fight their way round a new 50-mile course, mainly in Flintshire, north Wales. The top sidecar men were Peter Wraith and his "crew," Bernard Green, who brought their 497 c.c. Ariel outfit home 11 marks ahead of their nearest rival.

But perhaps the most startling feature of the day was the weather—it was glorious! The sun shone so brightly that it melted the snow on the hillsides and sent the clerk of the course, Jock Auld, scurrying round with a bag of dye to remark the circuit just before starting time.

Pièce de résistance of the 20 sections for solos was Hill 60, near Bwlchgwyn (just try to pronounce it). There were two sub-sections. The first was of little importance, but the second started with a twist round some trees and then went straight up the side of a valley, steep enough to put many an Alp to shame and with a gradient said to be 1 in 1½ in places.

Scrambler Jack Mathews half carried his 249 c.c. Dot to the middle of the section where wheelspin beat him and he slid back to the bottom to set off again. With a grand display of riding, pushing, heaving and being heaved, he eventually reached the summit. Johnny Brittain (499 Royal Enfield) fairly whistled through the first half and looked like achieving the impossible, but even he had to paddle—and right furiously at that. Eric Adcock (249 Dot) rounded the turn at the bottom like a road racer but didn't have enough steam and had to put his feet down.

Adcock's was the most impressive display of the day. Roy Peplow was also impressive and also lost three marks. By the time the first half-dozen had torn the surface the climb became a little less vicious but even so no one succeeded in losing fewer than three marks. Six of the early riders missed Hill 60 and were therefore debited with 10 marks for each of the two subs, but were not excluded.

The section before the hill was named Babbling Brook—it was just that—and the majority managed to ride it clean. Towards the end, however, the rocks on the climb out became very slippery and Brian Hatton (497 Ariel), J. H. Roberts (197 James), Mike Ransom (497 Ariel) and Ken Hughes (347 Ariel) each "lost a front wheel" on the exit in quick succession—and also lost five marks each. Hughes was unlucky enough to tumble at Slab Corner, an observed section at the 35-mile mark, put his shoulder out, and had to be taken to hospital for treatment.

Before the brook had come The Twist, a section that started from the road and led down a steep, greasy gradient to three tight turns in quick succession and an equally steep exit. Blackie Holden (199 Triumph), his battered old trilby perched on the back of his head as always, paddled rapidly through the turns and tweaked the throttle wide to climb out for a three-mark penalty. The majority lost five marks through their rear wheels sliding round and into a muddy gully on the first left-hander. No one was clean.

There was only one retirement, that of Les Noble. He drowned his 197 c.c. Greeves at the first section and damaged the electrics.

W. Thomas Trophy (best solo).—R. S. Peplow (199 Triumph), 20 marks lost. **Edge Trophy** (best sidecar).—P. Wraith (497 Ariel), 18.

Solo Finishers (first 12).—2, E. Adcock (249 Dot), 27; 3, B. Holden (199 Triumph), 31; 4, G. O. McLaughlan (347 A.J.S.), 33; 5, D. Chadwick (197 Dot), 37; 6, J. V. Brittain (499 Royal Enfield) and 7, D. C. Clegg (224 Greeves), 38; 8, C. A. Morewood (497 Ariel), 39; 9, I. C. Shennan (199 Triumph), 40; 10, M. Ransom (497 Ariel), 42; 11, A. J. Lampkin (499 B.S.A.) and 12, J. Mathews (249 Dot), 44 (ties decided by special test).

Other Sidecar Finishers.—2, P. W. Roydhouse (490 Norton) and 3, J. Emmerson (497 Ariel), 27; 4, P. Hull (490 Norton), 49.

Roy Peplow

Rickman Wins

CONTRARY to the weather forecast (and in pleasant contrast to the ceaseless rain which had cursed the last North Hants meeting), cloudless skies prevailed for the Southern Scott Scramble at Tweseldown, near Aldershot, on Sunday. But wet weather during the previous few days had turned the course into a morass for much of the distance so that, to the disappointment of spectators, Les Archer elected not to ride the prototype short-stroke Norton described in *The Motor Cycle* last week. Instead, he used his usual long-stroke model, but a pair of new front-fork springs virtually collapsed early in the day and, after finishing ninth in the Southern Scott final, Archer decided not to ride again.

Winner of the Southern Scott event—a gruelling 12-lapper—was Derek Rickman (499 B.S.A.) but he crossed the finishing line only three seconds ahead of Ken Heanes (498 Triumph) who, in turn, was two seconds in front of Bryan Sharp on a similar machine. Yet it was the Senior final which provided the most spirited tussle between Dave Curtis (Matchless) and Don Rickman (B.S.A.).

Southern Scott Scramble.—1, D. E. Rickman (B.S.A.); 2, K. Heanes (Triumph); 3, B. A. Sharp (Triumph). **Lightweight Race.**—1, R. Lindup (Greeves); 2, M. Jackson (197 Greeves); 3, A. W. Mayze (197 Greeves). **Junior Race.**—1, Mayze (197 Greeves); 2, A. Bornebusch (499 B.S.A.); 3, P. W. Collins (197 Greeves). **Senior Race.**—1, D. G. Curtis (Matchless); 2, D. J. Rickman (B.S.A.); 3, A. W. Lee (B.S.A.).

Battling for the lead in the Southern Scott Scramble are Ken Heanes (498 Triumph) and Derek Rickman (499 B.S.A.). Rickman later moved ahead to win by 3s

Using his right foot to try to keep the Ariel outfit on an even keel, T. Gaines struggles in the second observed section at Buriton chalk pits

Sammy Miller Supreme

Outstanding Success for Ariel Ace in Muddy Hoad Trophies Trial : Frank Darrieulat Best Sidecar on Three-fifty B.S.A.

AFTER wandering into Sussex for the past few years, the national Hoad Trophies Trial made a welcome return to the hills of north-east Hampshire last Saturday. The weather was bad—it had rained almost continuously from lunch time the previous day—but the result was a good old-fashioned mud-plug in the best tradition.

Most of the observed sections were natural ascents on slippery clay, and the merit of Sammy Miller's performance in dropping only 34 marks is emphasized by the fact that no other solo rider finished with a loss of fewer than 44. Miller handled his 497 c.c. Ariel with such confident determination that on at least two sections he was alone in achieving clean climbs. There was a much closer finish in the sidecar class where Frank Darrieulat (348 B.S.A.) pipped Frank Wilkins (497 Ariel) by just three marks.

Rain clouds hung low over Butser Hill as Ernie Small (347 A.J.S.), the first of 74 solos, set off at 10.31 a.m. from Hog's Lodge on the Portsmouth Road, five miles south of Petersfield. Roads were almost awash in places but the Waterlooville Club had wisely done all the route-marking with metal cards and the rain actually made things more enjoyable for those who appreciate a tough trial.

At Buriton chalk pits were two observed sections with alarming gradients—both up and down—which, nevertheless, allowed many riders to retain their clean sheets. Then came a timed section where Peter Stirland dropped his 346 c.c. Royal Enfield and in consequence recorded a time 12.5s longer than that of Pat Brittain on a similar machine—with whom he tied on observation for the three-fifty cup.

There followed a swift-flowing stream known as Bridge Bank and a muddy lane called Morty's Mire, neither of which caught many riders napping. Within a couple of miles, however, came an acute hairpin bend and rocky stream which the organizers had dubbed Rock Ruin; indeed, it spelled ruin for all save Miller and Colin Moram (498 Matchless). Doubtless encouraged by his success there, Miller proceeded to make the only clean climb of muddy Wheatham Hill, though Stirland, Dick Langstone (346 Royal Enfield) and Bill Faulkner (249 Francis-Barnett) came close to emulating the Irishman's feat.

Vann Steps, that old "Southern Experts" favourite, was in wonderful condition on Saturday. Rising straight off the road, its chalky surface defeated everyone, though Miller almost got away with a single prod: greedily, he delayed the evil moment just too long, so that in fact he was at a standstill before footing. But he made amends brilliantly on Warren Hill with a clean climb which for sheer determination can never have been surpassed. No other rider reached the top of this muddy hill unpenalized, though praiseworthy attempts were made by Roy Peplow (199 Triumph), Roger Kearsey (348 B.S.A.) and John Brittain (499 Royal Enfield). Pat Brittain, too, was good, battling up the hill with only one prod in each subsection.

Ten of Darrieulat's 15 marks were squandered on Warren; his other five were the result of a stop on the rocks of Stroud Lane. Wilkins put up an inspired performance there (the only sidecar driver to keep moving), and, of the solos, Gordon Jackson (347 A.J.S.) was alone in matching Miller's faultless climb.

Every soloist suffered at least a three-mark penalty on the slippery twists and turns of Leythe Hill and all stopped on the ultra-steep Ben Meon. Sidecars had an easier section there, yet still difficult enough to defeat all except Darrieulat. It was the final hazard and a fitting finish to a very fine trial.

Best Solo.—S. H. Miller (497 Ariel), 34 marks lost. **Best Sidecar.**—F. Darrieulat (348 B.S.A.), 15. **250 c.c.**—R. S. Peplow (199 Triumph), 45. **350 c.c.**—P. N. Brittain (Royal Enfield), 44. **500 c.c.**—J. V. Brittain (Royal Enfield), 47. **Club Cup.**—R. W. Gollner (497 Ariel), 51. **Novice Award.**—P. Long (197 Greeves), 108.

First-class Awards.—P. T. Stirland (346 Royal Enfield), 44; R. P. Kearsey (348 B.S.A.), 47; Gollner, O. L. Jackson (347 A.J.S.) and R. H. Cooper (347 Ariel), 51; M. Dunmore (346 Royal Enfield), 59; F. Wilkins (497 Ariel sc), 18; A. Pulman (498 Matchless sc), 26.

Ireland Again

AN Irishmen's weekend! Following Sammy Miller's win in the Hoad Trophies Trial, his fellow countryman Stan Tracey (499 B.S.A.) won the Blackmore Vale Club's Dick Farquharson Trial last Sunday. Runner-up, two marks behind, was Colin Lambert (199 Triumph). It was Tracey's first win in an English event and his seventh trial since starting to work in England last year. There were 70 starters.

The winner's loss of 28 marks gives a fair indication of the sporting nature of the course, of which all 18 sections were in prime condition. About 12 miles in length, the circuit lay in the countryside around Shaftesbury, Dorset. After one complete lap the first six sections were tackled a second time. Section 5, a long, slightly uphill stretch of rutted mud near Semley Station, caught out the entire entry as no one conquered the last subsection, in spite of numerous hectic onslaughts.

Dick Farquharson Trophy.—S. A. Tracey (499 B.S.A.), 28 marks lost. **500 c.c. Cup.**—T. Smith (Triumph), 40. **350 c.c. Cup.**—B. O. Manby (Royal Enfield), 43. **250 c.c. Cup.**—C. M. Lambert (199 Triumph), 30. **Open Novice Cup.**—M. Oliver (199 Triumph), 69. **East Bury Cup** (best Blackmore Vale member).—M. Carter (197 James), 60. **Club Novice Cup.**—M. Hancock (224 Dot), 76.

First-class Awards.—G. Greenland (199 Smallshaw-Triumph), 37; R. W. Pullinger (498 Triumph), 39; R. Downton (197 Norman), 41; K. G. Edwards (197 Norman), 43; G. Hitchings (348 B.S.A.), 47; W. J. Candy (197 James), 50.

Berks Quagmires

WITH all but one of its 17 observed sections forming deep, glutinous morasses covered with wet leaves, the Jack o' Newbury Trial, held in Berkshire on Sunday, lived up to its reputation of being a severe mud-plug. Indeed, so severe was the first half of the course that by the second lap some of the sections had become virtually impassable for solos, let alone the sidecars.

Exactly 100 competitors did battle with the assorted quagmires, including Pat Lamper, Peter Stirland and Pat Brittain. Stirland, apparently suited by the atrocious surfaces, soon showed his superiority. He hurtled through sections in amazing controlled slides.

Jack o' Newbury Cup.—P. T. Stirland (346 Royal Enfield), 51 marks lost. **Hutton Stott Cup** (best sidecar).—J. S. Callander (497 Ariel), 65. **250 c.c.**—D. B. Kirby (197 Norman), 59. **350 c.c.**—P. N. Brittain (Royal Enfield), 51. **500 c.c.**—J. A. Wirdnam (B.S.A.), 51. **Novices' Cup.**—B. W. Hopkins (197 James), 79. **Best Intermediate.**—D. H. Smith (197 Francis-Barnett), 59.

First-class Awards.—P. A. Lamper (348 B.S.A.), 53; W. O. R. Faulkner (249 Francis-Barnett), 60; J. Hall (347 Ariel), 61; R. O. Hutcheson (497 Ariel), 65; M. Simpson (197 James), 67.

Nine-mark Lead

Benny Crawford (497 Ariel) Wins Irish Experts' Trial from Cecil Coard (346 Royal Enfield)

LAST Saturday, for the first time since its inception in 1955, the Irish Experts' Trial was won by an Irish rider. Trials champion Benny Crawford (497 Ariel) won by nine marks from Cecil Coard (346 Royal Enfield). Two English entries, Brian Martin (249 B.S.A.), the winner in 1955 and 1957, and Jeff Smith (499 B.S.A.) finished third and fifth respectively. Fourth was Jim Minnis (197 Greeves).

Run this year in the Southern Centre of the Motor Cycle Union of Ireland and with the Dublin and District Club handling the organization, the trial was held over two 14-mile laps of the Glencree Valley in County Wicklow with 25 observed sections per lap. There was an entry of 24. Though many of the observed hills caused heavy loss of marks every one was ridden clean at least once and all but three of them twice by one or more competitors.

Crawford lost no marks on 17 of the sections and was outstanding on the last part of the course. There he had only one dab in 12 hazards (on both laps) where only runner-up Coard, with a footslog, was anything like as good. Martin and Smith lost marks heavily in the final section, Martin having a stop and a footslog and Smith two stops. Crawford and Edmund Gill (348 B.S.A.) each rode them clean.

The under-200 c.c. brigade were rather out of the picture except for Minnis, whose fourth place was a very fine performance. However, Martin's B.S.A. was only a two-fifty.

Finishers.—1, B. Crawford (497 Ariel), 428 marks gained; 2, C. A. Coard (346 Royal Enfield), 419; 3, B. W. Martin (249 B.S.A.), 410; J. J. Minnis (197 Greeves), 368; J. V. Smith (499 B.S.A.), 369; M. G. Tracey (497 Ariel), 356; J. C. Dawson (348 B.S.A.), 348; D. J. Campbell (497 Ariel), 323; H. C. Parkinson (499 Royal Enfield), 320; K. Keegan (348 B.S.A.), 314; E. P. Gill (348 B.S.A.), 312; R. T. Hill (348 B.S.A.), 310.

Ice and Mud

ALTHOUGH competitors experienced icy roads in getting to the start of the Cirencester Club's Members' Cup Trial on Sunday, the event was held in bright sunshine. The trial attracted an entry of 72. Foss Cross was the starting point and, as the going was very soft, last-minute alterations were made to the course to cut out some of the worst of the mud which might otherwise have caused serious delay.

Marks were lost in plenty at many sections but in each case there were some clean passages. With the loss of only five marks caused by footing on Winterwell 1 and dabbing on The Hollow and Down Itma, M. B. Smith (197 Cotton) had a clear victory over M. C. Griffiths (347 Ariel) and Alan Bell (147 Cotton) who each lost 12.

Best Performance.—M. B. Smith (197 Cotton), 5 marks lost. **Runner-up.**—M. C. Griffiths (347 Ariel), 12. **Third.**—W. A. Bell (147 Cotton), 12. **Best Cirencester Member.**—J. R. J. Webb (497 Ariel), 20.

First-class Awards.—W. E. Jackson (199 Triumph), 18; W. Jackson, jnr. (197 Greeves), 21; E. King (348 B.S.A.), 23; T. Davis (347 A.J.S.), 25; I. P. Chapman (499 B.S.A.) and D. G. Heeks (149 Francis-Barnett), 26; J. Stockwell (347 Ariel), 29; D. Wasley (197 Greeves) and A. Messenger (349 Triumph), 35; J. Wilkins (348 B.S.A.), 37.

SPORTS NEWS

Bradford Tops

THE BRADFORD CLUB has won the Halifax Shield for best all-round performance in West Yorks Group competitions. More than that the club, as expected, has won the Jefferies Trophy for best performance in semi-sporting trials. The Horsforth Trophy (awarded for top scoring in scrambles and grass-track racing) goes to the Horsforth Club and the Blades Trophy, for main-road trials, to Wakefield. In the Ernest Brown contest for individuals the top scorer is main-road-trials man Ken Ridgeway; second and third are respectively trials and scrambles stars Peter Fletcher and Arthur Lampkin.

Thruxton News

TO ALLAY RUMOURS, Neville Goss, speaking at the Southampton dinner last week, confirmed again that although Thruxton airfield had been sold by the Ministry of Civil Aviation, racing there would not be affected next year. Regulations for the first meeting—on Easter Monday (March 30)—would be ready early in February. Tentative plans for the 500-Mile Race on June 20 include more stringent rules to limit the changing of components to keep machines going.

THE NEATH CLUB reminds intending competitors for the St. David's Trial on January 10 that 1959 national competition licences are essential. Application should be made to the Auto-Cycle Union without delay.

REG ARMSTRONG, winner of the Senior T.T. on a Norton in 1952 and team-mate to Geoff Duke on Gileras from 1953 to 1956, became a father last Thursday. His wife, Rosemary, presented him with a daughter at 6 a.m.—both well.

ONCE AGAIN the Dublin and District Club will be running a Boxing Day trial and fancy-dress parade in aid of the Wireless for the Blind Fund. The trial will be held as usual on a vest-pocket course at The Slade, Crooksling, and the start will be at 11.30 a.m.

THE WAKEFIELD CLUB'S TV Scramble on Sunday will be telecast on all ITV regions from 1.30 to 2.25 p.m. The course is at Bentley Springs, and the first race begins at 1.35 p.m. Subject to A.C.U. permission yet another Wakefield Scramble will be televised—on January 11.

AGAINST such riders as Paddy Driver, Jim Redman and Stan Setaro, Mike Hailwood won the 250, 350 and 500 c.c. scratch races in magnificent style at the Roy Hesketh circuit, Pietermaritzburg, last Sunday. He also broke the 250 and 350 c.c. lap records and finished fifth, almost from scratch, in the handicap.

DURING the Clifton Cup Trial in Kent last Sunday that well-known Bromley clubman Doug Vyse complained of feeling unwell. He retired and, with his passenger at the controls, set off to return to the start but collapsed and died soon afterwards. He leaves a widow, a son and a daughter.

LAST OF THE important trials for 1958, the Southern Experts' Trial takes place on Sunday over a course on the Kent-Sussex border. The entry of 87 solos and 18 sidecars includes the solo and sidecar winners, and runners-up, in last month's British Experts' Trial (Gordon Jackson, Pat Brittain, Frank Wilkins and Frank Darrieulat) and John Draper, Jeff Smith, Brian Martin, Sammy Miller, John Giles and Peter Stirland, the last of whom has won the four previous events in the series. The start is from Blue Boys Inn, 1½ miles south of Pembury, on A21; the 40-mile course embraces 20 main observed sections reputed to be of "appalling severity."

Japan's motor-cycle-mounted police are being equipped with the latest type of high-speed cameras as a means of collecting "evidence" against road users. In addition to photographing an offending vehicle, the camera records the date and time, and, it is said, the vehicle's speed at the time of the exposure

Question and Answer

OUR INFORMATION service is open to all readers. Questions should be addressed to the Editor, "The Motor Cycle," Dorset House, Stamford Street, London, S.E.1, and, whether intended for publication or not, must be accompanied by a stamped addressed envelope for the reply

FRONT NUMBER

DURING MY TRAVELS recently I was stopped by a police patrol car and informed that I was breaking the law by displaying my registration number on the front of my fairing instead of on the front mudguard. Can you please state the regulations in this regard?
Coventry. "SWK 137"

If your machine was first registered after 1 October 1938, the police were in error. In that case, if you should be stopped again, you could refer them to Regulation 26 of the Road Vehicles (Registration and Licensing) Regulations, 1955. A forward-facing number on a solo or sidecar outfit is not illegal so long as the letters and figures are plainly visible to an observer standing on the same plane as the vehicle at any point more than 10ft away from the registration mark within a square described on the ground in front of the vehicle so that one corner is immediately below the registration mark and the diagonal, measuring 60ft, is the prolongation of a line parallel to the longitudinal axis of the vehicle.

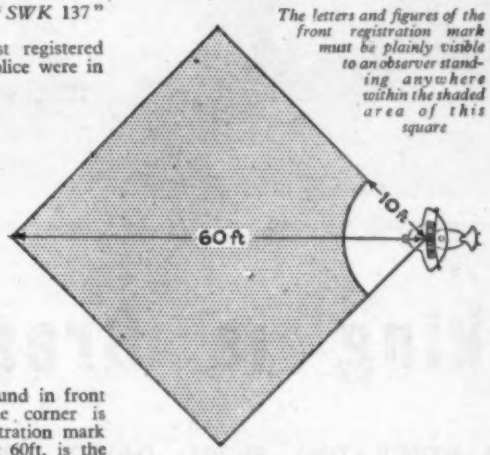

The letters and figures of the front registration mark must be plainly visible to an observer standing anywhere within the shaded area of this square

CAPACITY CALCULATION

AS I AM a newcomer to motor cycling, I am just beginning to take an interest in technical matters that are probably an open book to the more experienced. How, for instance, is the capacity of an engine calculated from its bore and stroke?
Uttoxeter, Staffs. W. MELVILLE

Possibly the simplest way is to multiply the bore in millimetres by itself, then multiply by 0.7854, then by the stroke in millimetres and by the number of cylinders, then finally divide by 1,000. For example, the bore of the Villiers two-fifty twin is 50mm and the stroke 63.5mm. Multiplying 50 by itself we get 2,500. Multiplying that by 0.7854 gives 1,963.5; by 63.5 (the stroke) gives 124,682.25; by 2 (the number of cylinders) gives 249,364.5; then divide by 1,000 (i.e., move the decimal point three places to the left) and we get 249.4. Official capacity of the Villiers twin is 249 c.c.

WITHOUT BATTERY

MY BATTERY has just about had it. A little bird has whispered that I am to be given a new one for Christmas so I do not want to buy a replacement now. My machine is equipped with a Lucas dynamo and voltage regulator unit. Will it hurt to run without the battery connected? My running is mainly in daylight at weekends with only occasional use of the lights.
Birmingham. H. FINLAY

It is permissible to run without the battery—and to use the lights—in an emergency. The only point to watch is that the battery positive lead (or the negative lead if your battery normally has positive earthing) is well taped up so that it cannot make contact with any part of the machine. Such running should not be prolonged more than necessary as it will tend to shorten the life of the voltage-regulator contacts.

NO OIL UP TOP

ON STRIPPING the top half of my 99 Norton for its first decoke and a general inspection I was horrified to find traces of rust in the overhead rocker gear and everything looked dry. There is no obstruction in the pipes yet it is obvious that oil is not getting up there as it should. Can you please advise me? P. WATSON
London, W.11.

Nortons are not alone in employing a branch from the oil return to the tank to feed the overhead rocker gear. The system largely depends for its success on the oil being really fluid. That normally entails getting the oil hot. With the oil barely warm it is not uncommon for it all to take the easier path to the tank, with the result that the rocker gear is starved.

It might be deduced that your machine is used mainly for short journeys of, say, up to 12 miles and that the engine is never driven really hard. That being so, it is unlikely that the oil tank ever becomes more than warm except, perhaps, on a really hot day in summer. In that case it should improve matters to change to a lighter (less viscous) oil, keep the oil tank only half full (in order to raise the temperature of the oil in circulation) and, on account of the smaller quantity in use, change the oil twice as frequently. Changing to one of the multi-grade oils should help matters.

INVALUABLE HAMMER

WHEN I dismantled my engine I patted myself on the back for remembering to engage a gear, lash on the rear brake and slacken the engine-sprocket retaining nut a turn or two before removing the primary chain. I used a box spanner and a tommy bar with extra leverage supplied by tubular extensions placed over the bar. Now the engine is reassembled and I am at a loss to hold it from turning while I get the sprocket nut really tight. The sprocket is keyed to a taper and I hesitate to repeat the chain method for fear of causing damage owing to the components not being fully home. How do I go from here? K. IVERSON
Kingston on Thames.

The jarring effect of a hammer will do the job in a few seconds. Employ a substantial ring spanner which accurately fits the nut and deal the other end of the spanner a few smart blows with a hammer. The engine will be held from turning more than a few degrees by the inertia of the flywheels and, if the piston is up against compression, the engine will bounce back again after each blow. Next time, the hammer-and-flywheel-inertia technique will save you a lot of trouble in slackening the nut. Incidentally, a tube spanner and tommy bar are useless for the job as their springiness largely nullifies the effect of the hammer. One might get by with a socket spanner as the blows would be less offset from the nut than with a tube spanner. Best of all is a straight ring spanner.

REAR-LAMP WATTAGE

I HAVE BEEN TOLD that the lighting regulations require a certain minimum power for rear-lamp bulbs and would appreciate details. J. A. STEIN
Worcester.

Where the cylinder capacity exceeds 250 c.c. the law requires a bulb power of not less than six watts for every obligatory rear lamp; further, the wattage must be indelibly marked on the glass or metal cap of the bulb "in a readily legible manner." The requirement does not apply to machines of up to 250 c.c.

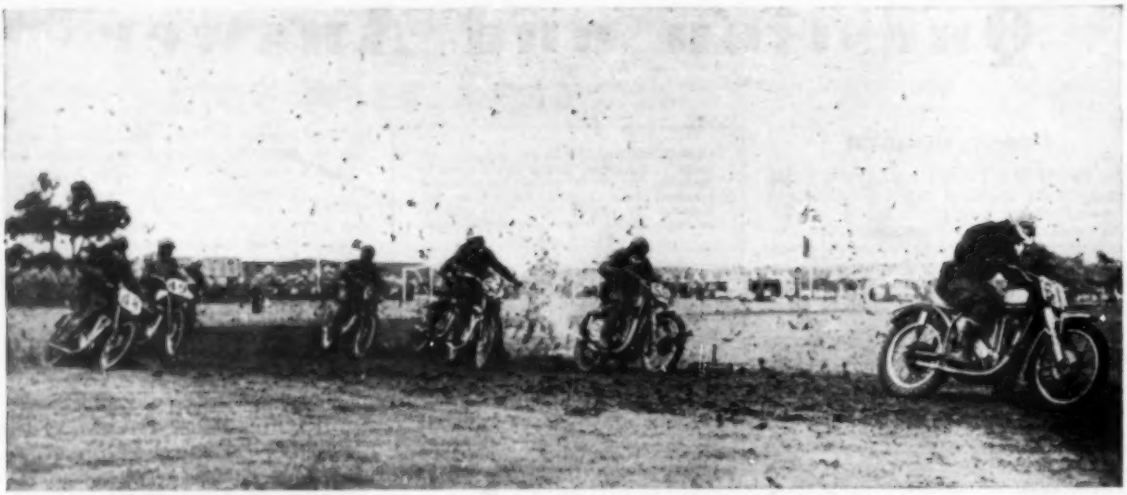

At the Dublin and District Club's championship Mosney meeting last July the author, in the lead here, covers from mud and grass thrown up by the celebrated Noel Bell, who is just ahead of the camera

Grass-tracking is Great Fun

IN THIS PEN-PICTURE OF A STIMULATING SPORT, DAVID DIXON RECAPTURES THE THRILLS, EXCITEMENT AND CAREFREE ATMOSPHERE

"FOG," said the weather man, "is expected to return tonight in many places. The temperature will remain below the seasonal normal. . . ." Brr! And yet whatever the temperature, fog or no fog, the trials boys would be out again at the weekend and for many a weekend to come. Good luck to them, say I, for there is sport enough in pitting your skill against those ever rockier gullies, ever trickier stream crossings. But, to be sure, my fancy is for a summer day and a blue sky, with the crackle of exhausts echoing across the still meadows. Draped along the hedgerow is a banner which reads: "Grass-track Racing Today." What a wealth of meaning those words have for me.

It was in 1952, in my home country of Ireland, that I first saw a grass-track meeting. Heart in mouth, I stood by the trackside, thrilled by the sight of those dare-devil lads careering round the slippery field at seemingly impossible speeds. What wonderful excitement! But, of course, I could never see myself out there on the track—or could I? Were not just one or two of the riders floundering around unskilfully? Surely even I could do as well as that? Even better, maybe?

A few Sundays later a jaded 1939 three-fifty B.S.A. and its owner faced the starter at a meeting 45 miles out from Dublin. And from that day two rules were firmly established in my mind. First, if you happen to be in the lead at the corner immediately following a massed start, the main essential is to stay on the model. Secondly, a field newly vacated by a dairy herd must be treated with the respect it deserves. I was learning the hard way, but no bones were broken. The bug bit deep. Thereafter the pungent odour of Castrol R and methanol, intermingled with the smell of a fresh-mown field, was as the breath of life.

In riding ability and in extracting the best from a given machine there are a possible and an impossible. Somewhere between the two lies a happy medium and the search for it teaches a deal of self-discipline; but once it is found there is a fine feeling of satisfaction. The overcoming of those obstacles both mental and physical is akin to keeping one's feet up through a difficult trials section.

I rode the Beesa at only four meetings in 1952. A B25 model, it was never designed for competition work. Age, too, was against it and those outings were enough to show me its limitations, although it gave me immense fun. When the first rear-sprung Dot scramblers arrived in Dublin I was early in the queue. And so began one of the most enjoyable phases of my racing career. That Dot was an absolute joy to ride on the rough and with it I snapped up quite a few handicap events before the handicappers awakened to my sudden rise in ability.

So good was the handling, indeed, that I grew over-confident. Came my first wet meeting and, as usual, I cranked the model over on the left footrest at a fast corner. The rear wheel broke away smartly. So did I, to land on my back about 15 feet farther on, tobogganing right rapidly over the slimy surface while I vainly clawed at the ground to anchor myself. Red of face, I returned to the paddock. Far from being worried, my mother—attending her first grass-track meeting—was shaking with laughter. From then on she was asked, quite politely, to stay at home. I still had *some* dignity to maintain.

At one meeting I swapped models with a friend who owned a potent, dope-drinking B32 B.S.A. with an unsprung frame. He was immediately at home on my little Dot and went on to win four of his five races. What happened in the fifth? He, too, dug in a footrest at a fast corner and sailed over the handlebar. As for me, I found that the Beesa went like a bomb. But at the

end of a high-speed straight there was a drainage ditch, a horrible, evil-smelling thing. On each lap I drifted nearer, ever nearer to the ditch until the inevitable happened. Suddenly the machine took charge and we parted on bad terms and, while the model lay roaring its head off on the bank above the ditch, I went on to plough a lone and smelly furrow. The memory haunts me yet.

That incident temporarily damped my appetite for a really quick device. But eventually I could hold out no longer against the sheer satisfaction, the utter thrill of straddling a really potent machine. Longing overcame impecuniosity and I became the owner of a six-month-old hybrid. Into a shortened Norton featherbed frame had been levered a 344 c.c. J.A.P. engine.

Excitement in plenty was promised and the promise was well fulfilled. The J.A.P. introduced me to high-speed motoring on grass both dry and ever so wet. Very early on I discovered that the long hours spent in preparing the model could be almost as enjoyable as reaping the fruits of such labour in a race. Certainly those hours in the workshop paid off, for in four whole seasons of racing the J.A.P. never gave the slightest bother apart from oiling the odd plug or two, and what of that? Old Reliable itself it was after being!

Perhaps the greatest fun of all in racing comes from the opportunity to joust with a fellow mortal on a similar steed. For a few brief moments the whole world is compressed into a bitter struggle to vanquish the man in front or to stay ahead of that impertinent upstart trying to squeeze past. And if there is an ultimate joy it is the challenge of battle from the man who, away from the track, may be your closest pal. But let him throw a leg across his model and he becomes a cold, calculating machine bent on vanquishing you. It is much more than just another dice; it is a matter of personal honour, each striving with might and main to prove his superiority. Woe betide the loser, for he must suffer much leg pulling and good-humoured taunting until the next encounter—and then, perhaps, the tables may be turned.

Some of my most memorable, most ego-boosting rides came through entering the three-fifty J.A.P. in the 500 c.c. and unlimited c.c. classes. There is the knowledge that right from the start you are backing the odds and, consequently you tend to ride just that little bit harder. Baiting the bigger machines with a three-fifty is the best of sport and—who knows—with much cunning and a deal of good fortune you might even pull off a win. It happened twice in my case but just how much of the success was due to craft and how much to luck I am not prepared to say.

If time were my own and money no object, my ideal would be to indulge in equal proportions in road racing, scrambling and speedway racing (much as Olle Nygren does). But to my mind grass-track racing demands the best qualities of each branch of the sport and combines them in a satisfying mixture. And the lessons learnt on the farmer's meadow can prove invaluable in ordinary day-to-day riding: in particular, the confidence and ability to cope with tricky surfaces.

Out on the track a man's inner character comes to the surface and is displayed in his riding methods. But it is pleasant to recollect that, in six seasons' racing, only once have I been really annoyed by another rider's tactics Seldom, indeed, have I seen a dispute among riders. In the Dublin area, prize money is unheard of, since gate money is generally low. We are amateurs and proud to be so, riding for the love of the game and for little or no reward. True, the cost is relatively high. I have spent upward of £65 in a single, four-month season and at that I was fortunate, with not one serious repair bill to meet. But the grass-tracker's outlook on life has always been more happy-go-lucky than, say, the road racer's.

Happy-go-luckiness is, after all, the whole key to the sport. Let others bestow their affections on the scramblers or road racers. My heart will ever be with the grass-track gang with whom I raced all over Ireland, a close-knit community in which everyone knows everyone else. As happy a crowd as you could meet in a long day's ride, my chief rivals were also my personal friends and we would travel everywhere together, sharing transport and expenses. Yet once the starting flag had fallen we would fight out each race to the limit, neither giving nor expecting any quarter. And isn't that life as it is meant to be lived?

All the thrill of the chase: David Dixon on his 344 c.c. Norton-J.A.P. holds off a close friend, Mervyn Hayes (499 Royal Enfield)

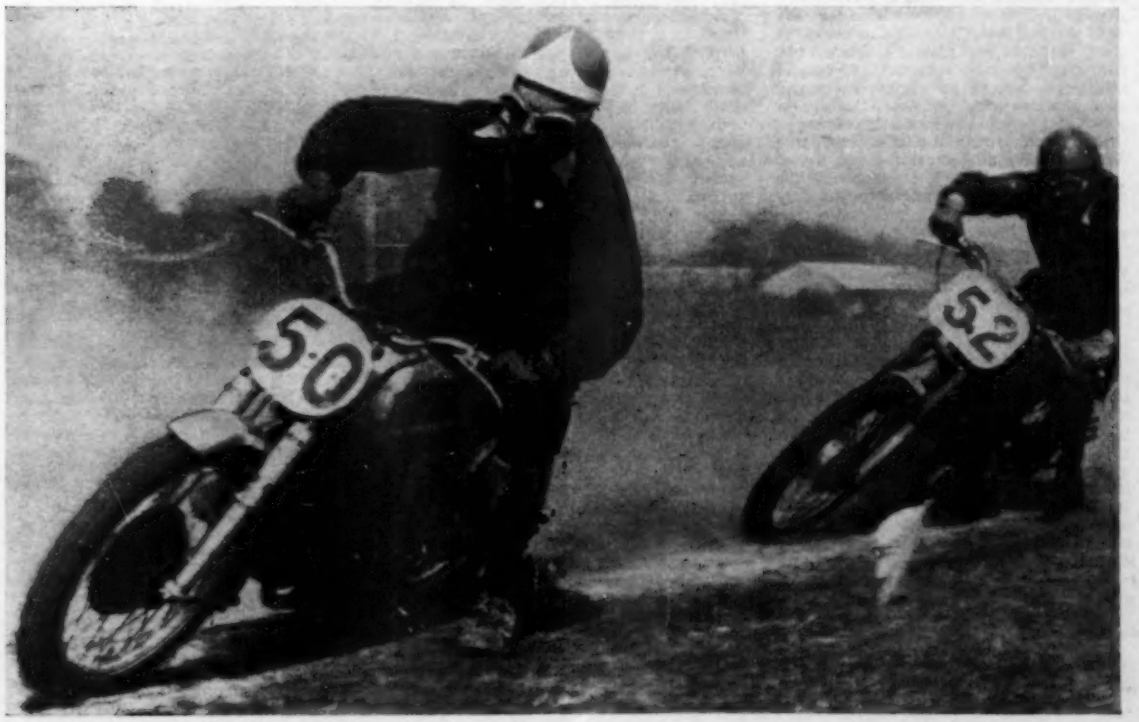

Is Your

Above: The first step in using duplex transfers—coating them with clear varnish

Above: The next stage—turning over the backing paper before removing it altogether. Below: Holding a wet cloth against the tissue to dilute the gum. Plenty of water should be used

Below: The paper is released preparatory to pulling away the tissue

Registration Plates Can Make or Mar a Machine's Appearance

By BOB CURRIE

SURPRISING the difference an hour or two of sheer hard work can make to the appearance of even the shabbiest of machines. A lick of paint, a few new parts here and there and much play with the polishing rag. And what about those registration plates? Amateurish painting, chipped characters or peeling transfers detract from the appearance of any motor cycle. In the line-up of polished secondhands in any showroom it is usually those with the neat, trim number plates that first catch the eye.

If your number plates are tatty the simplest remedy is to apply new transfers costing a few pence each from an accessory store. But though seemingly a straightforward little printing job, there is more in a transfer than is generally realized. That dead-white lettering, for instance, is not paint but a special printing ink; and the transfer may have been passed through the printing press three or four times before the ink has been built up to the required density. The orthodox transfer is printed on duplex paper—thin tissue backed by a card. In the first stage of manufacture the tissue is coated with gum after which, in lithographic printing, a single sheet containing up to a gross of letters and numbers is passed through the press several times. The printed figures are sprayed with a bronze powder to ensure that each is opaque (sometimes this operation is omitted) and the whole sheet is finally passed through the press once again, this time face uppermost, so that the guiding outlines can be printed on the backing card.

More commonly used for club or similar badges than for registration letters, the waterslide type of transfer is produced by a silk-screen process in which a thick layer of ink is forced through a screen which has been chemically treated in certain parts to form a type of stencil. The backing paper is of single thickness.

Advice on using the normal duplex transfers is offered by George Gordon, a keen clubman employed in one of the largest transfer-printing factories in the country. First, says George, the process should never be hurried, or you are likely to be disappointed with the result. The plates must have the old lettering scraped off, be free from grease, and a flat, even surface of glossy cellulose should be applied.

Step No. 1 is to coat the letters and numerals of the transfers with a thin, clear varnish, which should be allowed to become almost dry before the next stage is tackled. Meanwhile the top corner of each backing paper should be ruffled between the finger and thumb until the tissue begins to separate from the card when, say, ¼in of card can be turned back so that it can be ripped away readily later on.

When the varnish is sufficiently tacky the transfers can be spaced out neatly on the plate, using the outlines printed on the reverse of the backing paper as a guide. Press hard, then rip away the card leaving the tissue still attached to the printed characters and, finally, rub each character with the fingertip to ensure that it has a firm, all-over contact with the plate. And there the job should be left for several hours—overnight, for preference.

A rag, well soaked in water, is held against each backing tissue so that the coating of gum on the underside is diluted and the paper is released from the printing ink. The tissue can then be pulled away, leaving the characters in position—but sufficient water must be used, other-

Number Up—Neatly?

Three stages in the application of waterslide transfers. The first shot shows the transfers in position and the second shows the tissue being gently lifted clear. On the right the number plate is being given a final coat of clear varnish

wise some of the ink may stick to the tissue instead of to the plate. If all is well, wash the plate thoroughly to remove all traces of the fixing gum for should any remain it could cause the edges of the lettering to curl, leaving a ragged appearance. As a finishing touch, and to give long life, the plate should be given a single coat of clear varnish.

Waterslide transfers are more simple to use but may be less permanent. As the name suggests, the complete transfer is first immersed in water to separate the printed lettering from the backing. Printed side uppermost, the paper is then placed adjacent to the intended position of the character, which can then slide sideways off the paper and on to the plate. Press firmly with a damp rag to exclude air bubbles and the job is done—all bar the clear-varnish coat as for duplex transfers.

But perhaps you prefer hand lettering? Certainly, plates prepared in this manner have a distinctive appearance provided the work is well done. Trials star Roy Peplow, a signwriter by trade, suggests that hand painting should be left to a professional, who will charge no more than five or six shillings for his services. Still determined to be a do-it-yourself man? Then, says Roy, don't hope to make do with a single coat of white enamel for the characters. Far better to apply two thinner coats of "writer's white," which can be bought at most quality paint shops. The professional signwriter chooses his brushes with care, and Roy's own liking is for a sable "pencil" with a squared-off rather than a pointed end, as it is easier to control and produces a neater letter. After use, each of his brushes is washed thoroughly in turpentine, then lightly coated in grease to preserve the bristles.

Before the work is started the plates should be removed from the machine and laid flat on a table or workbench. Guide lines in chalk help to preserve good alignment of the characters, which, also, should be sketched in lightly with chalk to determine the correct spacing. The chalk lines, of course, are easily rubbed off once the paint has dried.

Considerably more expensive than either transfers or hand painting are registration plates of embossed light alloy, or with raised plastic characters, but it cannot be denied that the effect of such plates is pleasing. Furthermore, maintenance is negligible, amounting to no more than an occasional polish of the raised alloy letters, or a wipe of the plastic-type lettering with a damp cloth.

Respective costs are about 17s 6d for the embossed plates and £1 1s for the plastic-letter type, the prices varying a little according to the make chosen; each set comprises two front plates and one rear, and the front plates may be riveted to the front mudguard valances or fixed, back to back, with the existing blade-type plate sandwiched between them. Usually, the embossed plates are ordered through an accessory supplier, payment being made on placing the order; the plates then arrive by post.

For the raised-letter plates, however, some of the larger motor-cycle traders now have equipment for producing them to order while you wait. Stocks of blank plates and letters and digits are held, and on an order being received a plate is selected, given a thin coat of grease, and a paper template is fixed in place. The template is printed with guide markings which ensure correct spacing of the characters, and, according to the letters and numbers required, suitable fixing holes are punched through the plate with a hand-operated press. The plastic characters are each provided with rearward-projecting pegs which are then passed through the punched holes in the plate.

For the front number plates, which have smaller characters, the pegs are secured very simply; the material is thermo-setting, which means that it melts on the application of heat, and so a soldering iron applied to each peg causes the material to soften, after which it can be "riveted" and allowed to cool. The pegs of the larger, rear-plate characters are secured by dished, serrated washers applied by using a hollow tool in the hand press.

Transfers, hand-painting, light-alloy or raised-letter plates; the choice is yours. But whatever decision you may come to, have a look at that rear registration plate on the model. If the machine was made before 1952, it is probable that the plate has a small-diameter, circular lamp; this seems as good an opportunity as any to modernize the rear by fitting a new plate, and with it one of the new-type rear lights which incorporate an inbuilt reflector.

Learner Training

THE ten years' history of the R.A.C.-A.C.U. Training Scheme was reviewed last week. Given below is a list covering all clubs and schools operating the scheme up and down the country. Courses comprise 24 sessions and the curriculum embraces engine theory, practical maintenance and overhaul as well as riding and roadcraft. The cost of a series of lessons is in the region of £1 16s. At the end of each course trainees undergo a proficiency test every bit as severe as the Ministry of Transport test. Successful graduates have nothing to fear from the official test.

Engine instruction, theoretical and practical, is usually held during an evening and riding instruction on Saturday afternoons and Sunday mornings. A postcard to any training organizer will bring you the dates on which courses are run. And, of course, information on forthcoming courses is given on the news pages of *The Motor Cycle* nearly every week.

Impressive display: mounted on the board are the badges of nearly every club or school operating the training scheme

Aldershot (Aldershot Training School).—P. Squires, 282, Frimley Road, Camberley, Surrey.

Birmingham (South Birmingham M.C.C.).—R. Eschborn, 18, Norton View, Grove Road, Kings Heath, Birmingham, 14. (Pype Hayes Training School).—J. E. Gill, 282, Slade Road, Erdington, Birmingham, 23.

Bolton (Bolton M.C.C.).—J. Ratcliffe, 219, Ashworth Lane, Astley Bridge, Bolton, Lancs.

Brentford (Brentford M.C.C.).—C. R. Dobney, 287, Boston Manor Road, Brentford, Middlesex.

Brighton (Bar-None M.C.C.).—G. Harman, 85a, Western Road, Hove, Sussex.

Bristol.—D. Tritton, 94, Durban Road, Patchway, Glos.

Cambridge (Cambridge Centaur M.C.C.).—R. Clark, 181, Sturton Street, Cambridge.

Cardiff (Cardiff Eagle M.C.C.).—J. F. Collishaw, 20, Heathfield Road, Gabalfa, Cardiff.

Carshalton (Carshalton M.C.C.).—C. E. Matten, 23, Edgehill Road, Mitcham, Surrey.

Chelmsford (Chelmsford T.S.).—W. A. S. White, Warden, Rainsford Youth Centre, Rainsford Secondary Schools, Fox Crescent, Chelmsford, Essex.

Chippenham (Wilts Border M.C. and L.C.C.).—M. Hawkins, 15, Notton Park, Laycock, near Chippenham, Wilts.

Coventry (Antelope M.C.C.).—E. E. Howard, 16, Balliol Road, Wyken, Coventry. (Coventry Road Safety).—M. J. Miles, Road Safety Officer, Council House, Coventry.

Crystal Palace (Crystal Palace Training School).—H. E. Kite, 50a, Kneller Road, Brockley, London, S.E.4.

Derby (Derby Phœnix M.C.C.).—R. Smith, 20, Wilin Street, Derby.

Doncaster (Doncaster M.C.).—M. W. Francis, 31, St. Agnes Road, Belle Vue, Doncaster.

Edinburgh (Edinburgh St. George M.C.).—R. Hardie, 13, Caledonian Place, Edinburgh, 11.

Exeter (West of England M.C.).—R. P. Walford, Clovelly House, Bovey Tracey, Devon.

Folkestone (Folkestone M.C.C.).—C. S. Samuels, 20, Cheriton Road, Folkestone, Kent.

Glasgow (Glasgow Speedway M.C.).—J. Cuthbert, 31, Rannoch Street, Glasgow, S.4.

Greenford (West Ealing M.C.C.).—F. E. Gardner, 16, Kings Avenue, Greenford, Middlesex.

Greenwich (Greenwich M.C.C.).—F. Martin, 2, Mona Road, Peckham, London, S.E.15.

Hamilton (Hamilton M.C.C.).—W. Yates, 151, Quarry Street, Hamilton, Lanarkshire.

Harringay (Harringay Training School).—J. W. Hunt, Arlow House, Arlow Road, Winchmore Hill, London, N.21.

Harrow and Wembley (Sunbeam M.C.C.).—R. Sidey, 34, Great Smith Street, London, S.W.1.

Hendon (Triumph Owners' M.C.C.).—A. E. Whatley, 16, Westfield Gardens, Kenton, Middlesex.

Hull (Hull A.C.C.).—C. Page, Club House, 18, Hutt Street, Hull.

Isle of Wight.—W. H. Smith, Sea Side, Rew Street, Gurnard, near Cowes, I.o.W.

Kingston (Kingston and D.M.C.C.).—H. Dutton, 28, Richmond Grove, Surbiton Hill, Surrey.

Leeds (South Leeds M.C.).—G. Kershaw, 41, Vesper Lane, Leeds, 5.

Liverpool (South Liverpool M.C.).—H. D. Cross, 207, Liverpool Road South, Maghull, Lancs.

Manchester (Manchester Eagle M.C.).—G. C. Ludlow, 2, Bromley Road, Brooklands, Sale, Cheshire. (Manchester Lambretta Club).—R. Foster, 25, Dennison Avenue, Manchester, 20. (Manchester 17 M.C.C.).—W. Earlam, Rose Cottage, Oversley, Styal, Wilmslow, Cheshire.

Middlesbrough (Middlesbrough and D.M.C.).—J. Graham, 15, Benton Road, Middlesbrough.

Newcastle (Newcastle and D.M.C.).—G. A. Graham, 2, Ancaster Avenue, Longbenton, Newcastle on Tyne, 12.

Newport (Newport and Gwent M.C.).—H. E. Roberts, 106, Shaftesbury Street, Newport, Monmouthshire.

Nottingham (Nottingham and D.M.C.C.).—K. Leek, 158, Basford Road, Old Basford, Nottingham.

Oxford (Oxford Ixion M.C.).—H. J. Wall, 33, Helen Road, Botley, Oxford.

Pontllanfraith (Pontllanfraith A.C.).—C. Addis, 18, Sir Ivers Road, Pontllanfraith, Monmouthshire.

Poole (X.H.G. Tiger M.C.C.).—R. Hewitt, 28, Cheddington Road, Bournemouth, Hants.

Portsmouth (Waterlooville M.C.C.).—G. Domoney, 164, Francis Avenue, Southsea, Hants.

Preston (Preston and D.M.C.).—J. Pedder, 48, Stocks Road, Preston, Lancs.

Reading (South Reading M.C.C.).—P. Lee, 13, Shirley Avenue, Reading, Berks.

Redhill (Reigate and Redhill M.C.C.).—J. Cockshott, 45, Prince Albert Square, Redhill, Surrey.

Rochdale (Rochdale and D.M.C.).—J. Hargreaves, 205, Milnrow Road, Rochdale, Lancs.

Rochester (Rochester, Chatham and D.M.C.).—R. N. McKenzie, 21, Warden Road, Rochester, Kent.

Royton (Royton A.T.C. M.C.C.).—H. Kenworthy, 31, Fernleyfield Road, Chadderton, Oldham, Lancs.

Scarborough (Scarborough and D.M.C.).—J. Claxton, 1, Westover Road, Scarborough, Yorks.

Shepherds Bush (White City Training School).—J. Adams, 66, Winchfield House, Highcliffe Drive, Roehampton, London, S.W.15. (East Acton and D.M.C.C.).—D. Schwartz, 112, Lancaster Road, Notting Hill, London, W.11.

Slough (Farnham Royal M.C.C.).—B. Coleshill, 2, Berry Field, Wexham Port, Slough, Bucks.

Southampton (Southampton and D.M.C.C.).—W. F. Tardivel, 35, Oakbank Road, Southampton, Hants.

Southend (Southend and D.M.C.C.).—R. E. Newham, 20, Snakes Lane, Southend, Essex.

Spenborough (Spen Valley M.C.C.).—J. H. Fenton, Low Royd, Low Moor, Bradford, Yorks.

Stoke on Trent (Potteries Clarion M.C.).—J. Brandall, 123, Harpfield Road, Trent Vale, Stoke on Trent, Staffs.

Stretford (Stretford M.C.).—B. N. Holmes, Flat 4, 1, Oakfield, Sale, Cheshire.

Swinton (Swinton and D.M.C.).—H. Rhodes, 118, Rake Lane, Clifton, near Manchester.

Walthamstow (Wolves M.C.C.).—D. King, 6a, Stanhope Road, Walthamstow, London, E.17.

Watford (Watford Joint Training School).—Mrs. P. L. Bass, The Bungalow, Rucklers Lane, Kings Langley, Herts.

Wellingborough (Wellingborough M.C.).—W. Ruddlesdin, 42, Northampton Road, Wellingborough, Northants.

Willesden (Cricklewood M.C.C.).—V. J. Watts, 52, Thames Avenue, Greenford, Middlesex.

Wimbledon (Wimbledon and D.M.C.C.).—R. W. Brown, 25, Clycena Road, Battersea, London, S.W.11.

Wolverhampton (Wolverhampton and D.M.C.C.).—H. Healey, 138, Fairview Road, Penn, Wolverhampton.

Wrexham (Wrexham M.C.).—W. H. Gittins, 21, Heol-y-Plas, Cefn Mawr, Wrexham, Denbighshire.

Adventures Awheel

Death of Contributor to "The Motor Cycle"

MOTOR cycling lost one of its pioneer long-range tourists when Commander Oswald Frewen died on December 7. Born in 1887 he was a first cousin of Sir Winston Churchill, and led an active and adventurous career in the Royal Navy during both wars. At heart he was a pioneer and exploration always held a fascination for him.

After the first world war he began to contribute articles to *The Motor Cycle*; the themes were usually his travels on "Satanella," his land yacht, as he called it, which was a 1922 799 c.c. side-valve A.J.S. vee-twin and sidecar. In 1924, with his sister Mrs. Sheridan, he set off on a trip to most of the European countries, including Russia and the Near East. Other "long vacations" took him beyond the Arctic Circle and south of the Sahara and produced the experiences for vivid articles in our columns.

Commander Frewen was a man of many interests; apart from being a sailor, he was a barrister, a naturalist and a landscape gardener, as well as a writer of considerable ability.

A picture taken in 1924 at Ekaterinoslav on the Dnieper when Commander Frewen was on his trip to Russia. The A.J.S. outfit is a 799 c.c. vee-twin

New Rates

GOOD news for riders of mopeds was announced by Silver City Airways last week. Machines of under 100 c.c. are now classed as pedal cycles and the cross-Channel fare from Lydd to Le Touquet or Calais is only 2s 6d even during peak travel periods. Charges for solo motor cycles and scooters remain unchanged—£1 if under 250 c.c. and £2 if larger, with an excess of £1 in both instances on peak days. Rates for sidecar outfits and three-wheelers, however, have been increased by 10s to £3 10s—the same as for a small car—and the excess is £1 10s during peak periods.

Fares on other Silver City routes (Lydd to Ostend, Southampton to Cherbourg and Deauville) have been adjusted in approximately the same proportions. Full details can be obtained from Silver City House, 62, Brompton Road, London, S.W.3.

Before Christmas

OUR Christmas Number dated December 25 will be on sale a day or so early so that you can get it before the holiday. Please, therefore, remember to call at your newsagents for your copy not later than Christmas Eve, December 24.

We offer you a varied selection of special festive articles: a thrilling story by Mike Corston about a 100-mile dash on the road with a racing machine; a mystery tour that will test your knowledge of the countryside and motor-cycle facts; a cross-word puzzle; a lighthearted contribution by Bob Currie; special cartoons by Phil Colman. Among the popular regular features, Vic Willoughby gives practical advice on braking.

Other News

UNDER a new trade agreement a limited number of British machines are being imported by Czechoslovakia and a £20,000 order has been secured by Nortons for the supply of 490 c.c. ES2 models. The machines will be delivered by March. Apart from a few Manx racing models no normal production Nortons have been sold to Czechoslovakia for more than ten years.

REGULATIONS are available for the Neath Club's national St. David's Trial (January 10). Entries close December 27. Secretary is Alex Chapman, 11, Hibbert Road, Neath, Glam.

THE club for B.S.A. owners being formed by E. G. Davies, 11, Rathcoole Avenue, Hornsey, London, N.8, as announced in *The Motor Cycle* for December 4, is only for owners of B.S.A. three-wheelers.

READERS' CORNER.—*Instruction Books Wanted.*—J. A. H. (Wakefield): for a 1957 150 c.c. James Cadet. D. C. (Scotland): for a W.D. SE6 Triumph. *Back Numbers Wanted.*—H. H. (Beverley): 6 September 1945.

TO counter rumours, the Protective Headwear Manufacturers' Association states categorically that the British Standards Institution specification 2001/56 with which all civilian safety helmets must comply is not to be superseded in the near future.

PRICE of the U.S.-style Cromwell helmet for racing, announced in *The Motor Cycle* for December 4, is £4 15s. Marketed also under the Aviakit trade mark, the helmet is available with either a quick-release nylon buckle or press-stud fastening.

AS mentioned by "Ixion" in last week's issue, the first advance test for a motor cyclist by the Car and Motor Cycle Drivers' Association took place on Monday, December 8. The candidate was B. J. Platt, of Islington, who drove an old Matchless sidecar outfit as many readers will have seen in the television news feature. Mr. Platt's final marking was 58 per cent covering a written paper as well as the practical tests and was not high enough for the Silver Star award. He proposes to take the test again in six months' time.

MORE than 110,000 visitors had called at the Montagu Motor Museum in the first ten months of this year, and it has, therefore, been decided to keep the museum open throughout the winter months. Visitors are welcome every day except Saturday afternoons and Sunday mornings, and are asked to ring a special bell fixed at the box-office. Opening times are 11.30 a.m. to 1 p.m. and 2 to 4 p.m. Palace House itself is open only on Sunday afternoons. The official opening of the extension of the museum, by Lord Brabazon of Tara, will take place on Sunday, April 5, instead of March 22 as originally announced.

ONCE again, in conjunction with Bertram Mills' Circus, our associated weekly journal *Amateur Photographer* is holding its competition for the best photographs taken at a performance during the coming season. Six cash prizes are to be awarded for the winning monochrome entries, with a first prize of 25 guineas, and three prizes will also be given for the best colour entries. Use of cine-cameras or flash is banned at the circus. Closing date for the competition is February 12 and entries should be sent to the Editor, *Amateur Photographer*, Dorset House, Stamford Street, London, S.E.1.

IMPORTANT EVENTS

Saturday, December 20.—Dublin: Griffith Trial, Lamb Doyles, 2.30 p.m.

Sunday, December 21.—Kent: Southern Experts' Trial, Pembury, three miles south-east of Tonbridge, 10 a.m. **Yorkshire:** Scramble, Bentley Springs, 1.15 p.m. **Devonshire:** Christmas Trial, Kingsbridge Road Hotel, Wrangaton, on the main Exeter road, 11 a.m. **Lancashire:** Trial, Dunham Hill Service Station, Dunham Hill, on the Warrington-Chester road (A56), 11 a.m. **Buckinghamshire:** Home Guard Cup Trial, The Squirrel, Penn Street, three miles west of Amersham, 10.30 a.m. **Essex:** Trial, White Horse, Norton Heath, near Ingatestone, on the Ongar-Chelmsford road (A122), 11 a.m. **Wiltshire:** Peter Radwell Trial, Fox Inn, Ansty, between Sturminster and Dorchester, 11.30 a.m. **Cornwall:** Piskey Trial, Mid-Cornwall Garage, Bodmin, noon. **Leicestershire:** Roadman Trial, lay-by on the Kibworth-Market Harborough road (A6) 1½ miles from Kibworth, 10.30 a.m. **Glamorganshire:** Trial, Memorial Hall, Barry, 11 a.m.

Boxing Day, December 26.—Cheshire: Oulton Park Scramble, Tarporley, noon. **Cornwall:** Traders' Trophy Trial, Globe Hotel, Penryn, 1.30 p.m. **Surrey:** Boxing Day Scramble, Tunnel Hill, Pirbright, 11 a.m. **Wiltshire:** Starred Trial, Old Inn, Minety, Malmesbury, 10.30 a.m. **Warwickshire:** Aston Auto Cup Trial, Royal Oak, Hockley Heath, on the main Stratford-Birmingham road, 10 a.m. **Hampshire:** Boxing Day Scramble, Trafalgar Farm, Portsdown Hill, near Portsmouth, noon. **Lancashire:** Quarry Trial, Parbold Quarry, Wigan, 11.30 a.m. **Yorkshire:** Trial, Thornhill Farm, Chopgate, Bilsdale, 10.30 a.m. **Dublin:** Boxing Day Trial, The Slade, Crooksling, 11.30 a.m. **Cheshire:** Trial, Brushes Farm, Stalybridge, 11 a.m.

Saturday, December 27.—Kent: Scramble, Canada Heights, Button Street, Swanley, 11.30 a.m. **Warwickshire:** Paybody Scramble, Hawkesbury Farm, Exhall, near Coventry, noon.

Sunday, December 28.—Surrey: Windlesham Trial, Tunnel, Frith and Normandy hills area, 10 a.m. **Kent:** Double Five Moto-Cross, near Jewels Hill, three minutes' ride from Biggin Hill airfield, noon. **Cornwall:** St. Buryan Enduro Trial, Toldavas Farm, St. Buryan, Penzance, 2 p.m. **Berkshire:** Southern Centre Team Trial, Sam Baker's Farm, Mortimer, 11 a.m. **Cheshire:** St. David's Trial, Red Dragon Service Station (A55), Saltney, near Chester, 10.30 a.m.

★ CLUB NEWS ★

ALPERTON and Wembley.—December 19: Christmas party (Swan, 8.30). 21: Run (Ace, 10.30). **A.M.C. Owners** (Bristol).—December 18: Natter night (Rising Sun, 7.15). (Essex).—December 18: Slide show (H.Q.). **Avon Valley.**—December 19: Dinner and dance (Sun Hotel, Strathaven, 7.30). 24: Twenty questions (H.Q., 7.30).

Barnet.—December 18: Photography lecture (H.Q., 8). **Blackmore Vale.**—An international permit for Blandford on Whit Monday, May 18—that was the exciting news released by Tony Godfrey when proposing the toast to the club at the annual dinner. Delightfully informal, the function was attended by 150 members and guests. Among those present were well-known competitors from every branch of the sport. The awards were presented by the president's mother, Mrs. Farquharson. Dancing and games brought a lively and enjoyable evening to a close at 2 a.m. **British Two-Stroke.**—December 21: Southern Experts' Trial (Aero Café, Poll Hill, near Sevenoaks, 9).

Crystal Palace.—December 20: Dinner and dance (Norwood Hotel, West Norwood, 7). **Derby Phœnix.**—December 22: Party (Osmaston Park Hotel, 8). **Devonport.**—December 19: Party (H.Q., 8). 21: Trial (Kingsbridge Road Hotel, Wrangaton, 11). **Dittons.**—December 21: Run (Hampton Court, 2).

Eltham.—December 20: Party (H.Q., 8). 21: Greenwich Maritime Museum (coffee stall, Blackheath, 2). **"58" Sidecar.**—December 19: Film show and supper (H.Q., 8). **Ford Sports.**—December 21: Passenger-ability trial (Green Tiles Café, Southend arterial road, 11). **Grove Park.**—December 21: Southern Experts' Trial (Green Man, 10).

Hanwell.—December 18: Christmas party. **Haslemere.**—December 21: Xmas Trial (Mitchell Park Farm, Northchapel, Sussex, 10.30). **Hillingdon and Uxbridge.**—December 18: Film show (Old Treaty House, 8.30). **Ilkeston.**—December 19: Party (H.Q., 7.30). **Kings Lynn.**—December 21: Meeting with Norwich Club. 22: Tombola (H.Q., 8). **Kings Norton.**—December 19: Briefing for Aston Auto Cup Trial.

L.E. Velo (London).—December 19: Club night (Chevrons Club, Dorset Square, 8). (Manchester).—December 21: Lunch (The Café, Somerford, 1). (Merseyside).—December 21: North Wales (Tunnel, Birkenhead exit, 10). **Leatherhead.**—December 18: Party and presentation night (H.Q., 8). 21: Southern Experts' Trial (Epsom Clock Tower, 9). **Leavesden.**—December 22: Club night (Three Horseshoes, 8). **London Douglas.**—December 21: Run (Glanfield Lawrence, 2). **London Scooter.**—December 19: Dance (White Lion Hotel, Putney, 8). 21: Frensham Ponds (Blue Cockatoo, 9.45 and Henlys' Corner, 10.15). **London Touring.**—December 21: Run (Fox and Nicholl, 10).

Louth.—A happy party of members and friends captured the Yuletide atmosphere early when they enjoyed turkey and Christmas pudding at the annual dinner on December 5. The president, sidecar racing man Jack Beeton, could hardly be seen behind the large array of trophies, most of which, of course, were won at Cadwell Park. Rounds of applause greeted George Catlin who has been so successful at Cadwell this year. The evening was rounded off by a midnight film show.

Maidstone Aces.—December 18: Club night (King's Arms, Boxley, 7.30); prospective members invited. A new committee has been elected. Secretary: D. B. Jones, 47, Hillary Road, Maidstone, Kent. **Manchester Ace.**—December 21: Run (Great Bridgewater Street, 10.30). 22: Club night (H.Q., 7.30). **Manchester Eagle.**—December 21: Peckforton Gap (Princess Parkway, 11). **Manchester Vagabond.**—December 21: Hatchmere (Gateway Hotel, East Didsbury, 10.30). **Manor.**—December 21: Sporting event (H.Q., 10.30). 22: Natter night. **Mid-Herts.**—The annual dinner and dance, held on December 5 at Hatfield, was attended by nearly 70 members and friends with the president, Eric Kennard, in the chair. Brian Johnson replied to the president's toast to the club and Dave Whittingham's toast to the ladies and guests was responded to by Jill Kitchen. **Middlesbrough.**—December 18: Christmas draw (H.Q., 9). 20: Children's party (H.Q., 3.30). **Moat' Christie.**—December 21: Social (Woodbine, 6).

Norwood.—December 21: Southern Experts' Trial (Crystal Palace Parade, 9). 24: Christmas Eve (H.Q.). **Nottingham.**—December 21: Championship Trial (Leapool, 9). 24: Tombola (8.30). **Nottingham Tornado.**—December 21: Run (Beechdale Hotel, 10.45). 24: Club night (Beechdale Hotel).

Panther Owners.—December 21: Epping Forest (Crooked Billet, 10). **Pendennis.**—December 19: Briefing for Traders' Trophy Trial (H.Q., 8). **Pennine Range.**—December 21: Preston By-pass (Conservative Club, 10.30). **Plymouth Touring.**—December 18: Fancy-dress party (H.Q., 7.30).

Reading All-scooter.—December 23: Club night (River Club, 8). **Richmond.**—December 20: Social (Operatic Hall, 7.30). **Ringwood.**—December 23: Club night (Burley, 8). **Royal Enfield Owners.**—December 19: Party (H.Q., 7.30). 21: Southern Experts' Trial (St. Paul's, 8 and Lewisham Clock Tower, 8.30). **Rudge Enthusiasts.**—December 21: Meeting (Hoop and Grapes, 7.30). **Rugby.**—December 21: Practice Trial (Blue Boar, 10.15).

Saints.—December 18: Club night (St. Andrew's Boys' Club, 8). **St. Albans.**—December 23: Party (Camp Hotel, 8). **Sidcup.**—December 21: Working party (Perry Street lights, 9.40 and scrambles course, 10). **Slough.**—December 18: Club night (41, Albert Street, 8). **Somerton.**—December 23: Natter night (Red Lion, 8). **South Liverpool.**—December 21: Denbighshire (Tunnel, 10). **Southern Sporting.**—December 24: Weight lifting (H.Q., 8). **Southern Triumph Riders.**—December 19: Natter night (H.Q., 8.30). **Surrey Sidecar.**—December 21: Southern Experts' Trial (Godstone Green, 9).

Southampton.—Speaking at the dinner on December 10, A.C.U. vice-president Vic Anstice said that now manufacturers had largely lost interest, racing relied to an even greater extent than in the past on clubs such as Southampton which continued to organize outstanding meetings. He went on to deplore the fact that when the F.I.M. was anxious to get Formula 1 racing started, manufacturers who produced eligible machines were apparently unwilling to register them so that riders could take part. Mr. Anstice was proposing the toast to the club; in reply, the secretary, Neville Goss, stressed the good work put in by a large band of helpers who assisted at all events. Among the year's activities he highlighted the Television Scramble at Beaulieu, the first to be telecast by the new Southern I.T.V. service, and the Thruxton 500-Mile Race which promised to become one of the most important national races in the calendar. Other speakers were Lord Montagu, Harry Louis (Editor, *The Motor Cycle*) and the chairman, Stan Henwood. Awards were presented by Mrs. Louis. One of the biggest ovations was for Tony Godfrey, winner of the A.C.U. 500 c.c. Road-racing Star in his first full season of riding a machine of that capacity. Among the 200-odd attending were the president, Alec Bennett, and Mrs. Bennett, and about 30 members of the industry and trade.

Testerdea.—December 21: Southern Experts' Trial (Pembury, 10). 23: Committee meeting and club night (Eight Bells, 7 and 8). **Thornton-Cleveleys.**—Guests of honour at the annual dinner and dance were the chairman of the Thornton-Cleveleys Council, Mr. Simpson, his wife and Mr. and Mrs. Cox of Thornton, who have done so much for the club in the past. In all there were no fewer than 68 guests. Trophies were presented by Mrs. Cox. After dinner there were games and dancing until after midnight.

Trade Winds.—December 21: Run (Horse and Groom, 2). **Triumph Owners** (Epping Forest).—December 23: Beetle drive (H.Q., 7.30). (Leicester).—December 20: Social (Bedford Hotel, 7.30). (North London).—December 19: Party (H.Q., 8). 20 and 21: Weekend at Surrey Crest Holiday Camp. (North-west London).—December 21: London's Christmas decorations (Ace, 2.30). 23: Party (H.Q., 7.30). (West Middlesex).—December 21: London's Christmas decorations (Osterley Station, 2.30). (Wolverhampton).—December 22: Krazy night (H.Q., 8). **Triumph Owners of North West Kent.**—December 23: Social (H.Q., 8).

Vagabonds.—December 22: Club night (Bull's Head). 24: Party (Bull's Head, 7.30). **Vickers Armstrongs.**—December 19: Dance (H.Q., 7.30). **Vincent H.R.D. Owners** (Cambridge).—December 18: Club night (Trinity Foot). (Derby).—December 18: Club night (Osmaston Park Hotel). (Essex).—December 19: Club night (White Hart, Chelmsford). (North London).—December 20: Christmas dinner (George, Holmes Road, Kentish Town). 23: Club night (George). (Oxford).—December 19: Film show (Chequers, Horspath, 8). (Sheffield).—December 19: Party (Leavygreave Hotel, 3). (South London).—December 19: Club night (T.A. H.Q., Catford). (Southampton).—December 18: Club night (Compass Inn, Winsor). (Surrey).—December 23: Club night (Hand in Hand, Box Hill). (West London).—December 22: Club night (Ickenham Community Centre).

Wandsworth.—Among those attending the annual dinner on December 6 were the world's 500 and 350 c.c. champion John Surtees, former world's sidecar champion Eric Oliver and T.T. winner Harold Daniell. Surtees presented George Brine with a wallet and Fred Culver with an engraved plaque in recognition of their services to the club. Nearly 130 members and friends dined and others arrived to join in the dancing afterwards. **Watling Association.**—December 21: Colchester Castle (Queen of Hearts, 10).

Wessex Centre.—Some 160 members and guests attended the annual dinner and dance at the Grand Hotel, Bristol. Norman Dixon, chairman of the Auto-Cycle Union, proposed the toast to the centre. In his speech he pin-pointed the highlights of the past year and said that it had been a good one for the A.C.U. Replying, centre president, Leslie Nott, said that although it was one of the smaller centres it was by no means the least important, running as it did trials, road races and scrambles under national permits. Vic Anstice proposed the toast to the visitors. Dickie Davies of Dunlops and Bob Walsham of Avons caused much laughter when replying. Harry Croft concluded with a toast to the press. The awards were presented by Mrs. L. Nott and dancing followed.

West Essex.—December 21: Run (Cave, 9.30). 22: Open night (H.Q., 8). **West Leeds.**—December 19: Party (Primrose Hall, Armley Ridge Road, 8). 21: President's Trial (Post Hill). **West Middlesex Amateur.**—December 18: Quiz with North-East London Club (Billet, North Circular Road, Walthamstow, 8.30). 22: Committee meeting (11, Wembley Way, 7.45). **West of England.**—So large was the attendance at the 26th annual dinner in Torquay on December 4 that an overspill had to dine in an adjoining hotel and hear the speeches on a public-address system. About 270 were present—not a record but higher than average and an indication of the continued prominence of one of the most active clubs in the country. In replying to the toast to the club by A. J. Bryce, chairman F. E. G. Vigers mentioned that in the spring a second section of the R.A.C.-A.C.U. Training Scheme would be started in Newton Abbot (the section located in Exeter began operations in 1947). E. W. Ransay proposed the health of the visitors to which H. W. Louis (Editor, *The Motor Cycle*) responded. Mrs. M. L. Ramsay, president, presented the awards which brought forward popular local rider Bill Martin who received, among a remarkably large array, *The Motor Cycle* Trophy for the best solo performance in the West of England Trial last October—the silver jubilee event in the series.

Winsford.—Secretary: W. J. Granville, 73, Walnut Avenue, Weaverham, Northwich, Cheshire. **Witley.**—December 18: Fancy-dress party. 21: Southern Experts' Trial working party (Tunnel Hill, 9.30). **Wood Green.**—December 21: Southern Experts' Trial (Alexandra Palace, 9). **Woolwich.**—December 18: Party (H.Q., 8). **Yeo Vale.**—December 18: Natter night (H.Q.).

THE CLUBMAN

GODFREYS— WHERE YOU GET THE RIGHT MACHINE AT THE RIGHT PRICE WITH THE RIGHT GUARANTEE

NEW LOW DEPOSIT TERMS · INSURANCE INCLUDED

SECONDHAND MACHINES AT FOREST GATE

'57	B.S.A. Dandy	£45 10
'54	250 B.S.A. C10L, springer	£49 10
'54	125 LAMBRETTA LD de luxe	£69 10
'56	150 B.S.A. D3, s/arm, batt. lighting	£69 10
'51	350 ROYAL ENFIELD Bullet, s/arm	£69 10
'55	125 VESPA 42L3, carrier, etc.	£79 10
'57	150 B.S.A. D3 Bantam, low mileage	£85 10
'56	150 LAMBRETTA LD, screen, etc.	£99 10
'51	650 B.S.A. A10, springer	£99 10
'57	250 PARTNER, s/arm, many extras	£99 10
'55	350 ARIEL Hunter, s/arm	£99 10
'54	500 TRIUMPH Speed Twin, s/hub	£109 10
'57	200 TRIUMPH Tiger Cub, Avon Fairing	£109 10
'57	125 LAMBRETTA Mk. III	£109 10
'57	250 EXCELSIOR Talisman Twin	£109 10
'57	150 BELLA Scooter, self-starter	£129 10
'56	150 N.S.U. Prima Scooter, screen, etc., choice of two from	£129 10
'54	500 A.J.S. Spring Twin	£135 10
'56	350 ARIEL Hunter, chaincase, many extras	£139 10
'57	200 BELLA Scooter 202 Model	£139 10
'57	225 DAYTON Albatross, pannniers, etc.	£179 10
'57	S 350 ARIEL Hunter, as new	£159 10
'56	500 TRIUMPH Tiger 100, s/arm	£169 10
'57	600 MATCHLESS G11, as new	£209 10
'58	500 VELOCETTE Venom Sports, immaculate	£209 10
'57	650 TRIUMPH Thunderbird, low mileage, immaculate appearance	£219 10
'57	650 TRIUMPH T110, QD wheel, etc.	£219 10

COMBINATIONS

'56	150 LAMBRETTA, box sidecar	£129 10
'51	650 B.S.A. A10 and Blacknell saloon s/car	£139 10
'54	500 TRIUMPH Speed Twin fitted with Avon Sports s/car	£139 10
'52	650 B.S.A. A10 and Canterbury Conqueror	£179 10

SPECIAL OFFER OF SIDECARS ONLY

'53	BLACKNELL Derby coupe on Safety Chassis	£39 10
'55	SWALLOW Tudor full-door saloon on Velvet chassis	£49 10
'57	WATSONIAN Avon Sports on VG21 with spring wheel and brake	£55 10
'56	CANTERBURY Conqueror d/adult saloon on GM57 springer chassis	£69 10

SECONDHAND MACHINES AT EAST HAM

'55	49 c.c. N.S.U. Quickly	£28 10
'53	125 B.S.A. Bantam	£49 10
'57	B.S.A. Dandy Scooter	£49 10
'51	350 ARIEL springer	£49 10
'56	150 LAMBRETTA LDB	£99 10
'57	197 FRANCIS-BARNETT, s/arm	£119 10
'53	500 MATCHLESS G9 Twin, s/arm	£139 10
'56	200 BELLA Scooter	£129 10
'58	150 LAMBRETTA LDB, windscreen, carrier, etc.	£139 10
'57	150 N.S.U. Prima Scooter self starter	£139 10
'55	500 B.S.A. Shooting Star	£149 10
'57	650 B.S.A. Golden Flash, s/arm	£199 10
'57	500 TRIUMPH T100, s/arm	£205 10
'58	600 A.J.S. Model 30 Twin	£229 10

COMBINATIONS

'49	500 NORTON 19H fitted with s/seater sidecar	£65 10
'57	600 ARIEL VB fitted with Watsonian Albion sidecar, s/wheel and brake	£199 10

SECONDHAND MACHINES AT LEYTONSTONE

'54	150 BELLA Scooter	£79 10
'56	150 LAMBRETTA, many extras	£99 10
'57	150 LAMBRETTA Mk. III	£109 10
'53	JOWETT Javelin	£345 0

PART EXCHANGES · MODERN MODELS BOUGHT FOR CASH · OPEN ALL DAY SATURDAY

GROYDON
Head Depot:
226-234 LONDON RD.
CRO 3641/3
Hours 9—6 Wed. 1 p.m.
427 Brighton Road, S. Croydon (Near Red Deer) *UPL 8275/7*
Hours 9—6 Thurs. 1 p.m.

208-210 GT. PORTLAND ST., LONDON, W.1. *EUS. 4632/4*
Hours 9—6 inc. Sats.
Works:
1A HIGHGATE ROAD, KENTISH TOWN, N.W.5. *GUL 7761/2*
Near Kentish Town Tube Station
Hours 8—5.30 Sats. 1 p.m.

94, 96 & 104 HIGH ROAD, TOTTENHAM, N.15
STAmford Hill 5656/7
Hours 9—6.30 Thurs. 1 p.m.

418 ROMFORD ROAD, FOREST GATE, E.7
GRAngewood 1234/5
Hours 9—6 Thurs. 1 p.m.
Also at Bushwood Corner (Green Man) Leytonstone
Scooters, Sidecars & Cars

220 BARKING ROAD, EAST HAM, E.6
GRAngewood 8083
Hours 9—6 Thurs. 1 p.m.

AT GODFREYS YOU BUY THE BEST — BETTER

'I GOT IT AT GLANFIELD'S and Gosh am I Glad!'

" Fact is I found it almost bewildering at first. Stacks of bikes. Got me wondering where to start. But one thing I like about Glanfield's is that you get plenty of attention without all this sickening sales talk. So I browsed round for a bit and then asked for a bit of guidance on two or three jobs I'd noted. And am I glad I took their advice! Slip round there yourself sometime. The speed with which they fixed things up including my H.P. fairly shook me!"

GLANFIELD LAWRENCE

from **10%** DEPOSIT up to 36 MONTHS TO PAY on New and Used Machines

LONDON (Finchley) 407-419 High Road, N.12. (Fin. 0031)
LONDON (Highbury) 28-32 Highbury Corner, N.5. (North 2791)
CARDIFF 2-10 City Road (Cardiff 20531)
BRISTOL 47-65 Bath Road (Bristol 78001)
PORTSMOUTH 139-147 Fratton Road (Ports. 27551)
SWANSEA 20 Rutland Street (Swansea 50311)

THE MPC

'TRI-POINT 'SPORTSMAN'

FOR 'HEAVIES'

★ Three-point shock-resistant screen fittings.
★ Adjustable for rake and height.
★ Double curvature screen.

PRICE £5 . 15 . 0

Also the "lightweight" model for lightweights.
PRICE £5 . 5 . 0

MOTOPLAS CO LIMITED. ARMOURY ROAD. BIRMINGHAM. 11

WATSONIAN

...the best known name in sidecars

AVON
SUPER SPORTS

MODEL	Chassis	PRICE	TOTAL (inc. P.T.)
MARLOW	LQ	£46 17 11	£58 10 0
ETON	LQ	£48 1 11	£60 0 0
AVON	VG	£62 2 6	£77 10 0
MAXSTOKE	VG	£74 3 0	£92 10 0
MONACO	Mono.	£102 4 1	£127 10 0
LIGHT MAXSTOKE	VG	£58 2 4	£72 10 0

An elegant sports sidecar, exceptionally roomy and with a large luggage boot fitted with lock and keys. Finished in two/tone colours this is the most outstanding value for money sports sidecar on the market. Illustrated on our S.V. chassis.

WATSONIAN SIDECARS LIMITED
19 ALBION ROAD · GREET
BIRMINGHAM, 11

WISE HEADS WEAR

Everoak

B.S.I. APPROVED

(IMPACT TESTED)

SAFETY HELMETS

Four models to choose from—each one the best of its kind

Made by
EVERITT W. VERO & CO. LTD.,
Renowned for HEADGEAR

Get your EVEROAK from HALFORDS and LEADING DEALERS everywhere.

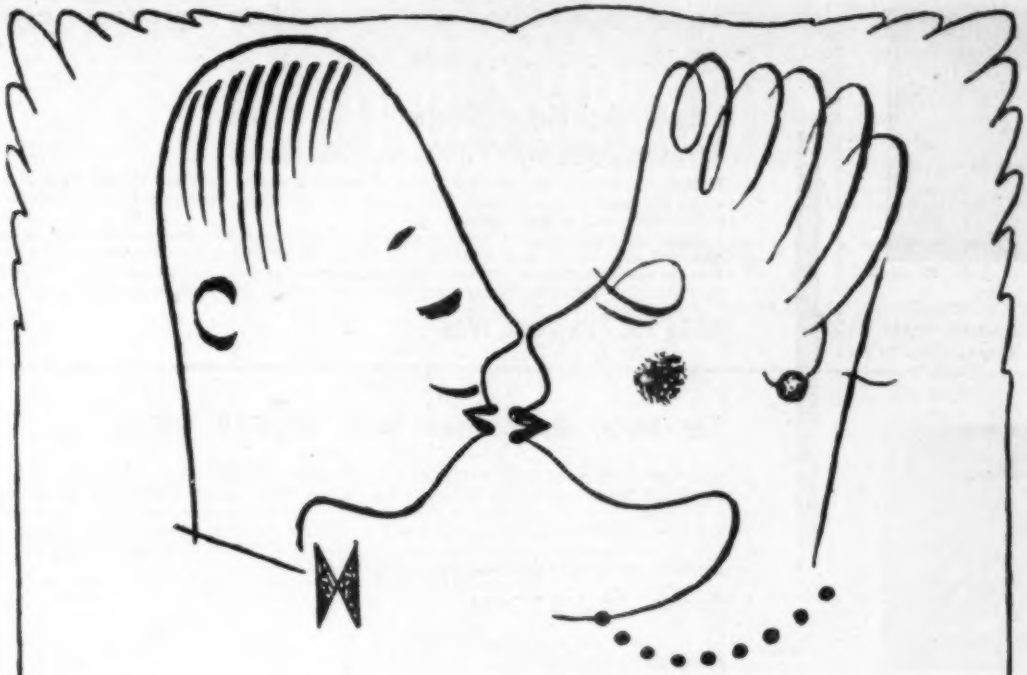

Try it once and you will fall in love

Just to sit on the comfortable saddle of a JAWA/ČZ, to grip the handlebars and try her on the road or over rough terrain will be enough to make you fall in love with her. Her two-stroke engine reacts promptly to any movement of the twist grip, her low centre of gravity makes it possible to bank her on bends to an incredible angle, her perfect suspension with hydraulic damping and a 130 mm high suspension stroke will straighten any unevenness of the road. But best of all is her four speed gearbox with a single lever for starting and gear changing with automatic clutch release—the gearbox with which all new JAWA/ČZ 125, 175, 250 and 350 models are equipped.

JAWA

Representatives:

INDUSTRIA, LONDON, LTD., 248 Holloway Road, London, N.7

BUCKLEYS MOTORS LTD., Shanowen Road, Whitehall, Dublin.

MOTOKOV PRAHA CZECHOSLOVAKIA

new editions of popular motor cycle books . . . NOW READY

Two-Stroke Motor Cycles 12TH EDITION

By "The Motor Cycle" staff

Designed to help all owners and potential owners of one of the most popular types of motor cycle, this book gives a complete explanation of how a two-stroke functions, its construction, maintenance and general upkeep.

There is much good advice on the selection of a new or used model and on riding technique and road craft. Many hints and tips on keeping two-strokes in good running order are given. For the enthusiast there are many technical features and a chapter on tuning for maximum performance. This edition has been thoroughly revised and brought completely up to date.

6s 6d net BY POST 7s 2d

The Motor Cycle Road Tests 1958-59 edition

This latest volume of THE MOTOR CYCLE ROAD TESTS includes detailed reports on 23 British motor cycles road tested during the past three years. Each report gives a candid description of the machine's behaviour under exhaustive tests and is comprehensively illustrated. All important technical and performance details are set out in tabular form. Will be of absorbing interest to intending purchasers of new or used machines and extremely useful to motor cycle dealers and others in the trade.

5s net BY POST 5s 7d

from all booksellers

Published for "The Motor Cycle" by Iliffe & Sons Ltd., Dorset House, Stamford Street, London, S.E.1

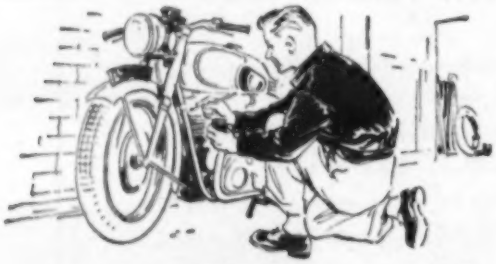

NUAGANE *"Touch-up"*

BRUSHING LACQUER FOR MOTOR-CYCLES, SCOOTERS AND MOPEDS

You can paint out any scratch or mark on your machine with Nuagane "Touch-up". Now in 150 colours to match every leading manufacturer's colour scheme.

Handy-size tins: ¼-pint, ½-pint, ¾-pint, pint and quart.

You can buy Nuagane "Touch-up" from your local garage or any branch of HALFORDS.

MOTOR-CAR "TOUCH-UP" LACQUER

Also available in 150 authentic colours

NUAGANE PRODUCTS LTD.

19 SOHO SQUARE, LONDON, W.1 GERrard 3347-8-9

SENSATIONAL PURCHASE OF M.O.S's ENTIRE STOCK OF MODERN

OIL BURNING SPACE HEATERS

(U.S. FORCES PATTERN)

DEPOSIT 30/-

& 12 weekly payments of 16/9.

Still Tax Free

FANTASTIC OFFER £9 19 6

Plus 10/6 carriage & pkg.

★ ECONOMICAL — SAFE
★ —ODOURLESS— SMOKELESS—TERRIFIC HEAT, NOISELESS.
★ COMPACT. BUILT TO LAST.
★ 35,000 B.T.U.s per hour (approx. 12KW).
★ HEATS UP TO 12,000 cu. ft.
★ BURNS FROM ¼th pint min. to 3 pints max. PER HOUR (avge. running cost—3½d. per hour).
★ NO SPECIAL INSTALLATION REQUIRED.
★ SIMPLE TO OPERATE. WORKING INSTRUCTIONS supplied.
★ PRICE INCLUDES 6 LENGTHS OF 4in. STOVE PIPE, COWL, 13ft. length of flexible fuelhose and lighters not normally supplied with this type of heater and worth 47/6 alone.

N.B. Runs on any commercial grade Paraffin at from 1/4½ per gallon.

★ Will heat that Household Garage in a few minutes and will then run as cheaply as a small heater. Takes up a fraction of the room of less powerful solid fuel stove

Flame Sprader

This Heater Employs the Latest Type Oil Vaporising Pot Burner.

EX-GOVT. JERRICANS available at 12/6 plus 3/- carr.

Hundreds already sold to Garages, Workshops, Offices, Halls, Nurserymen and Farmers, Builders, Hostels, Canteens. Especially suitable for Buildings where there is a constant loss of heat.

Send for illustrated leaflet or see Demonstration Model at Edgware.

Open until 5 o'clock on Saturdays. Obtainable only from:—

D. MULLARD & CO. LTD. Dept. M.C.4, British Railways Goods Depot Station Road, Edgware, Middlesex. EDG. 5574

BRAND NEW OR USED SCOOTERS at CAMBERWELL and at our WEST END SCOOTER SHOWROOMS

USED SCOOTERS

1957	**ALPINO**, 75 c.c., stgr., extras	£60 10
1954	**VESPA**, 125 c.c., pillion	£65 0
1954	**LAMBRETTA**, 125, pillion, carrier	£79 10
1955	**BELLA**, 200, maroon, extras	£129 10
1956	**PRIMA**, 150, self starter, spare wheel	£129 10
1958	**LAMBRETTA**, 150 c.c., LDB, extras, immaculate	£135 0
1955	**VESPA**, 125 c.c., d/seat, carrier, spare wheel	£80 10
1957	**PHOENIX**, 150 Villiers, Lehange, one owner, low mileage	£115 0
1957	**LAMBRETTA**, 150 Mark III, grey/red, one owner	£125 0
Unreg.	**VESPA**, 150 c.c., silver blue, parking equipment, originally £169	£149 10
1956	**VESPA**, 125, dual seat, screen, one owner	£85 0
1956	**LAMBRETTA**, 150 c.c. LD, blue, many extras	£89 10
1957	**LAMBRETTA**, 150, grey/red, screen, carrier, spare wheel	£129 10
1957	**N.S.U.** Prima, 150, s/starter, screen, chrome	£150 10
1957 (Dec.)	**BELLA**, 200, red, immaculate with matching Watsonian Bambini sidecar	£225 0

COMBINATIONS FOR THE FAMILY MAN

1948	**B.S.A.**, 500 S.V. M36, with s/saloon, screen, legshields, good condition	£59 10
1946	**MATCHLESS**, 500 G80, with c/adult sidecar, good order and condition	£65 10
1955	**INDIAN**, 250 Brave, with s/saloon Watsonian lightweight s/car	£79 10
1947	**NORTON**, 500 O.H.V. Model 18, with recent Streamline c/adult	£89 10
1949	**B.S.A.**, 600 S.V. M21, telesc., with large c/adult on Watsonian VG21	£95 0
1951	**ARIEL**, 500 Twin, with S/Sports s/car	£95 0
1955	**NORTON**, 600 O.H.V. 19S, with choice of s/seat Avon Sports or c/adult Streamline	£169 10
1950	**SUNBEAM**, 500 O.H.C, S.S, with c/adult sidecar	£119 10

DIFFERENT USED COMBINATIONS are coming in daily!

Send me—● List of Used Motorcycles. Illustrated.
● Brochure for NEW SIDECARS.

POST THIS COUPON NOW!

Name .....

Address .....

To Head Office CAMBERWELL ROAD .....

MARBLE ARCH MOTOR SUPPLIES

Wish all Riders everywhere a Safe, Happy Christmas

286-302 CAMBERWELL ROAD, LONDON, S.E.5

Our West-End Showrooms-(Scooters) 113 Edgware Rd., W.2

SERVICING AND WORKS DEPTS.

R.A.C. Appointed M/cycle Repairers. We specialise in the following: Girder or Telefork repairs. Re-alignment of and repairs to sidecar chassis. All brazing and welding. Re-spraying of scooters and sidecars. All the above work executed by experts. Forty years' experience at your service—trade or private quotations invited.

SOUTH LONDON'S CENTRE (CAMBERWELL GREEN) FOR M'CYCLES, SCOOTERS, & Used CARS (Selected Snips)

1955	**RENAULT**, 750 c.c., bronze	£425 0
1951	**VAUXHALL** Velox, bronze	£335 0
1948	**TRIUMPH** Renown, saloon	£295 0
1950	**HILLMAN** Minx, green, very nice	£335 0
1947	**SINGER** 9 Roadster, red, very good condition	£245 0
1946	**MORRIS** Series E, black, very nice	£235 0
1957	**RELIANT** Hardtop, grey, immaculate, one own.	£389 0
1938	**FORD** 8, black, fair condition	£75 0
1949	**FORD** Prefect, black, recon. engine	£235 0
1947	**HILLMAN** Minx, black	£240 0
1947	**STANDARD** 12, black, very pretty car	£290 0
1938	**STANDARD** 8 de luxe, blue, heater, very nice	£385 0

END OF SEASON ROCK-BOTTOM-PRICED USED SOLOS

1948	**B.S.A.**, 250 S.V. C16	£45 0
1946	**B.S.A.**, 350 c.c. B31, exceptional condition	£45 0
1949	**A.J.S.**, 500 c.c. O.H.V., legshields, screen	£59 10
1949	**TRIUMPH**, 500 Speed Twin, clean, sound	£69 10
1953	**AMBASSADOR**, 197 c.c., maroon, S/A, d/seat	£69 10
1955	(August) **EXCELSIOR**, 350 Talisman Twin, S/A	£79 10
1952	**VELOCETTE**, 350 c.c. MAC, dual seat, good	£79 10
1956	**B.S.A.**, 150 c.c., S/A, springer, dual seat, grey	£79 10
1952	**ARIEL**, 350 Red Hunter, springer	£79 10
1951	**B.S.A.**, 500 c.c. Star Twin, springer	£89 10
1953	**R. ENFIELD**, 250 c.c. Clipper, S/A, dualseat	£89 10
1952	**NORTON**, 500 Dominator, springer, screen	£89 10
1956	**TRIUMPH**, 200 c.c. Tiger Cub	£94 0
1956 (Dec.)	**F.-BARNETT**, 197 c.c., 5,700 miles, d/seat, screen	£99 10
1953	**A.J.S.**, 500 c.c. 18S, S/A, clean, well shod	£99 10
1954	**B.S.A.**, 500 c.c. O.H.V. B33	£115 0
1954	**B.S.A.**, 350 B31, d/seat, legshields, panniers	£119 10
1955	**MATCHLESS**, 350, S/A, G3LS, good condition	£129 10
1957 (Dec.)	**B.S.A.**, 250 O.H.V. C12, S/A, immac	£129 10
1954	**TRIUMPH**, 500 Tiger 100, springer, d/seat	£135 0
1955 (Oct.)	**B.S.A.**, 350 B31, S/A, one owner, 9,000 m.	£135 0
1954	**ARIEL**, 650 c.c. Huntmaster, S/A, springer	£139 10
1954	**A.J.S.**, 500 Twin Mod. 20, nice condition	£145 0
1956	**MATCHLESS**, 350 G3LS, immaculate	£155 0
1956	**MATCHLESS**, 500 Twin G9, d/seat, s/arm	£165 0
1957	**TRIUMPH**, 650 c.c. Thunderbird, one owner	£199 10

NO DELAY—RIDE AWAY

LOOK FOR THIS SYMBOL

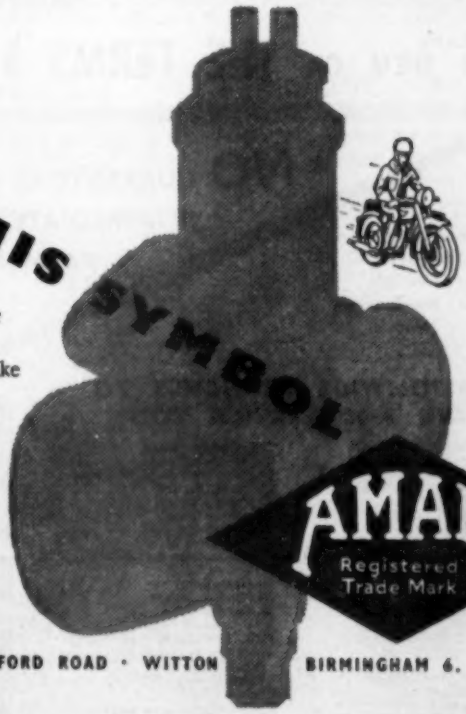

your guarantee of the genuine **AMAL** *spare*

Stockists and Dealers displaying this sign undertake to supply you with 'Genuine Amal' Spare Parts only, manufactured from the finest materials to close limits, and backed by the Factory research, development and test facilities.

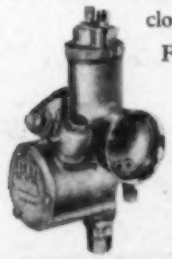

AMAL Registered Trade Mark

AMAL LTD · HOLDFORD ROAD · WITTON BIRMINGHAM 6.

ALL THE NEW 1959 range of MOTORCYCLES & SCOOTERS are available from

KING'S OF OXFORD

THE BIGGEST NAME IN MOTORCYCLES & SCOOTERS

GET THEM ON THE TERMS TO SUIT YOU BEST!

★ NO GUARANTORS REFERENCES OR ENQUIRIES
★ IMMEDIATE DELIVERY OF ALL MODELS
★ PAYMENTS INSURANCE POLICY
★ EXCHANGES TOO!

Call at your local Kings depot and see for yourself the marvellous selection of new and used machines—all ready to ride away.

20 NATIONWIDE BRANCHES TO SERVE AND SERVICE YOU

NORTH	MANCHESTER	770, Chester Road
	HALIFAX	25, Horton Street
	GLASGOW	55, Hamilton Road, Tollcross
	BLACKBURN	25 Penny Street
	BURY	43 Bolton Street
	BOLTON	122 Moor Lane
	LEIGH	Market Buildings
MIDLANDS	BIRMINGHAM	18/20 Bristol Street
	WOLVERHAMPTON	1 Birmingham Road
	LEICESTER	Belgrave Gate
	WORKSOP	Carlton Road
	HEANOR	34 Market Street
	SLEAFORD	30 Boston Road
	NORWICH	2 Sprowston Road
SOUTH	OXFORD	P.O. Box No. 9, New Road
	HASTINGS	17/19 Norman Road St. Leonards
	PLYMOUTH	Wolseley Road, Milehouse
	BRISTOL	Stokes Croft
	LUTON	Park Street
	BRIGHTON	75 Grand Parade

Fill in this coupon NOW and send it to KING'S, NEW ROAD, OXFORD, or 770 CHESTER RD., STRETFORD, MANCHESTER.

I'm thinking of buying a .....
Please send me a list and all the gen. for a deal to save me £££s and give real satisfaction.

Name .....

Address .....

.....

..... MC/18/12

we recommend SHELL X-100 MOTOR OIL for every bike

THE MOTOR CYCLE

CLASSIFIED ADVERTISEMENTS

RATES: 13/- for 2 lines or less and 6/6 for every additional line or part thereof, average line 7 words. Each paragraph is charged separately. Name and address must be paid for. All advertisements must be strictly prepaid.

BOX NUMBERS

For the convenience of private advertisers Box Number facilities are available at an additional charge for 2 words plus 1/- extra to defray the cost of registration and postage, which must be added to the advertisement charge. Replies should be addressed to "Box 0000 c/o 'The Motor Cycle,' Dorset House, Stamford Street, London, S.E.1."

PRESS DATE:
FIRST POST MONDAY.

Advertisements that arrive too late for a particular issue will be inserted in the following issue unless accompanied by instructions to the contrary. Postal orders and cheques sent in payment for advertisements should be made payable to Iliffe & Sons Ltd., and crossed & Co. The publishers are not responsible for clerical or printers' errors although every care is taken to avoid mistakes.
The Publishers retain the right to refuse or withdraw advertisements at their discretion.

APPROVAL SCHEME

Readers replying to advertisements in these columns and wishing to take advantage of "The Motor Cycle" Approval Scheme facilities should send for particulars, which are available on application.

ADLER

COMERFORDS.—£145!! 1957 Adler 250cc twin, black and chromium finish, good order.—Portsmouth Rd., Thames Ditton. [C1006

A.J.S.

A.J.S. MOTOR CYCLES, Plumstead Rd., S.E.18. Tel. Woolwich 1223. [0107/R

ROWLAND SMITH'S for A.J.S.

ALL models supplied.

FREE tax and insurance with secondhand motor cycles.

95 gns.—A.J.S. twin, 1951 model, 499cc ohv, swinging arm, dual seat, very good condition.

125 gns.—A.J.S., December, 1956, 350cc ohv, spring frame, dual seat, windshield; terms, exchanges, list; open 9-7 weekdays and Saturdays.—Rowland Smith, Hampstead (Tube), N.W.3. Ham. 6041. [C1114

1957 A.J.S. 500cc, Garrard Sports, sprung wheel, brake; £225.—Tot. 0353-4. [8915

SLOCOMBES OF NEASDEN!!! for your new A.J.S., terms and exchanges.—239-271, Neasden Lane, N.W.10. Gladstone 3355 (8 lines). [C1115

WHITE & MARTIN for your new A.J.S.; part exchanges; h.p.—18, Ashfield Parade, Southgate, N.14. Pal. 1035. [C1152/R

WHITBYS OF ACTON.—New models in stock; exchanges; h.p.; spares.—263-273, Acton Vale, London, W.3. She. 5355 (Showroom); She. 6785 (Spares). [C1128/R

COMERFORDS for A.J.S., new and second-hand. 1,000 machines in stock; send for lists.—Portsmouth Rd., Thames Ditton. Emb. 5531 (6 lines). [C1006

A.J.S. WANTED

GEORGE CLARKE pay most for A.J.S.—278, Brixton Hill, S.W.2. Tulse Hill. 3211. [W1019

ROWLAND SMITH'S, the A.J.S. buyers.—Hampstead High St., London, N.W.3. Ham. 6041. [W1114/R

PRIDE & CLARKE.—Biggest demand, highest prices.—158, Stockwell Rd., S.W.9. Tel. Brixton 6251. [W1098/R

CLAUDE RYE urgently require all models; get our price first. H.p. accounts settled, we pay carriage.—895-921, Fulham Rd., S.W.6. Hen. 6174. [W1105/R

A.J.S. SPARE PARTS

JOE FRANCIS MOTORS, Ltd.—100% A.J.S. spares.

C.O.D. and exchange service.

340 Footscray Rd., New Eltham, S.E.9. Eltham 1373. [0171/R

100% service c.o.d. and trade.—E. R. Fisher Motors, Ltd. Bath Rd. Hounslow Middx. Hounslow 1852. [8116/R

GUS KUHN.—Genuine A.J.S. spares stockists.—275, Clapham Rd., S.W.9. Brixton 5604 and 9435. Prompt c.o.d. by return service. [0133/R

MARBLE ARCH MOTOR SUPPLIES, Ltd., Camberwell Green.—A.J.S. and Burman spares and service; rapid c.o.d.—Rodney 2181. [0262/R

CLAUDE RYE, Ltd.—A.J.S. spares specialists, post-war and W.D.—895-921, Fulham Rd., S.W.6. Renown 6174. [81105/R

HOE STREET GARAGE, Ltd.—Genuine A.J.S. spares; c'nter, c.o.d. trade.—414, Hoe St., W'stow, E.17. Tel. Cop. 1710. [0272

KAYS OF EALING.—The A.J.S. spare parts stockists; trade supplied; quotations or c.o.d. by return.—8-10, Bond St., Ealing, W.5. Eal. 2387. [81075/R

PUTNEY AUTOS.—Genuine spares for post-war models; also genuine Burman gear box spares; 24-hour c.o.d. service.—263, Putney Bridge Rd., S.W.15. Putney 6887. [81138/R

GODFREYS, Ltd.—A.J.S. and Burman spares stockists; c.o.d.—226-234, London Rd., Croydon. Cro. 3641-3; 208-210, Great Portland St., W.1. Rus. 4632-4; 418, Romford Rd., Forest Gate, E.7. Gra. 1234-5; 230, Barking Rd., E. Ham. Gra. 8086; 94-96, High Rd., Tottenham. Sta. 5056. [81052/R

1500 SUPERB BARGAINS

from 1/10th DEPOSIT with up to 36 MONTHS TO PAY

Here's the largest and most comprehensive selection of used guaranteed bargains in Great Britain—Mopeds—Scooters—Lightweights—Singles and Multis—Solos and Combinations. We have them all at prices to suit every pocket.

Ownership is made easy by our famous PAY AS YOU RIDE PLAN. 3rd Party, Fire and Theft Insurance ONLY required.

Exchanges—we willingly accept any make or model, and what is more if the allowance exceeds the deposit required we refund the difference in cash.

Every machine marked clearly with its price.

Study this small selection from our huge stocks then call and judge for yourself.

ALL AT £4 DEPOSIT

Cash Price		Deposit	£4 Payments	
£25	10	Kreidler, '56, 49 c.c. J.50 Moped..	£4	£1 1 10
£25	10	Mobyletta, '57, 49 c.c. Master Moped	£4	£1 1 10
£35	10	Excelsior, '55, 98 c.c. Villiers, s/sty.	£4	£1 9 6
£35	10	Hercules, '57, 49 c.c. 2-spd. Hercu.	£4	£1 9 6
£39	10	Mobymatic, '57, 49 c.c. Auto clutch	£4	£1 13 5
£39	10	Berini, '57, 49 c.c. 2-spd. de luxe..	£4	£1 13 5
£42	10	Heinkel, '58, 49 c.c Perle, spgr...	£4	£2 6 11

SCOOTER BARGAINS ALL AT 10% DEPOSIT

£49	10	Alpino, '57, 73 c.c. 3-spd. de luxe..	£5	£2	5 5
£69	10	Piatti, '57, 125 c.c. spr. wheel, scrn.	£7	£3	4 0
£69	10	Mohyscooter, '57, 125 c.c. de luxe	£7	£3	4 0
£69	10	Lambretta, '55, 150 c.c. Model D..	£7	£3	4 0
£69	10	Vespa, '56, 125 c.c. de luxe model	£7	£3	4 0
£79	10	Phoenix, '57, 150 c.c. Villiers	£8	£3	13 11
£79	10	Terrot, '57, 125 c.c. de luxe, 4-spd.	£8	£3	13 11
£89	10	Vespa, '57, 125 c.c. de luxe, screen	£9	£4	2 0
£99	10	Lambretta, '57, 150 c.c. LDB de l.	£10	£4	11 0
£99	10	Bella, '53, 150 c.c. de luxe model	£10	£4	11 0
£109	10	Vespa, '56, 150 c.c. Grand Sport..	£11	£5	0 4
£119	10	Lambretta, '57, 150 c.c. de luxe	£12	£5	9 4
£119	10	D.K.W. '58, 150 c.c. Villiers Dove	£12	£5	9 4
£139	10	Lambretta, '58, 150 c.c. de luxe	£14	£6	7 7
£149	10	Vespa, '58, 150 c.c. Grand Sport..	£15	£6	16 9
£150	10	Maicoletta, '57, 277 c.c. Super scr.	£16	£7	5 11

£5 DEPOSIT—£4 PAYMENTS OF £2/5/5

	Cash Price
A.J.S., '50, 500 c.c. O.H.V. Model 18, teles.....	£49 10
Ariel, '49, 500 c.c. O.H.V. Red Hunter, spring frame..	£49 10
James, '56, 98 c.c. 2 speed Comet, s/arm	£49 10
B. Enfield, '53, 350 c.c. O.M.V. Model G, teles	£49 10
Triumph, '48, 350 c.c. O.H.V. 3T Twin teles., d/seat	£49 10
B.S.A., '55, 180 c.c. Model D3 Bantam Major, spgr...	£49 10
B.S.A., '53, 250 c.c. O.H.V. Model C11 de luxe, spgr...	£49 10
Douglas, '50, 350 c.c. O.H.V. Mk. V Twin, s/arm....	£49 10

CONTINUED

PRIDE & CLARKE LTD
158, STOCKWELL ROAD, LONDON, SW9
Phone: BRI. 6251 · Grams: PRICLARKE, LONDON
Hours of Business: 9 a.m. to 6.0 p.m. Wednesdays 1 p.m.

A.J.S. SPARE PARTS

O'NEILL BROS., Ltd.—All post-war spares in stock, also Burman, Amal, Lucas; full postal service; trade supplied.—The Broadway, N.W.9. Hendon 8629. [81179

C.O.D. and service units, £10,000 spares in stock.—Rapids, 64-74, Godstone Rd., Whyteleafe, Surrey. Upl. 6895; and 259-269, Haydons Rd., Wimbledon, S.W.19. Cherrywood 3202-3. [81162/R

AMBASSADOR

AMBASSADOR.—Manufactured by Ambassador Motor Cycles, Ltd., Ascot, Berks. Tel. Winkfield Row 3153-5. [0098/R

GODFREYS, Ltd.—Ambassador dealers all depots.—See display advert. [C1052/R

GIFFS OF SOUTH HARROW for new Ambassadors; terms, exchanges.—568, Northolt Rd. Byron 2484. [C1055/R

IMMEDIATE delivery of Ambassadors.—F. W. Clark, 560-562, London Rd., Thornton Heath. Tel. Tho. 4987. [C1165/R

CLAUDE RYE for your 1959 Ambassador, including the super "S"; immediate h.p.; ride away in 10 mins.—895-921, Fulham Rd., S.W.6. Renown 6174. [C1105/R

COMERFORDS for Ambassador, new and second-hand; 1,000 machines in stock; send for lists.—Portsmouth Rd., Thames Ditton. Emb. 5531 (6 lines). [C1006

29 gns.—Ambassador, 1952, 197cc Villiers, battery lighting; taxed, terms, exchanges, list; open 9-7 weekdays and Saturdays.—Rowland Smith, Hampstead (Tube), N.W.3. Ham. 6041. [C1114

ARIEL

A WHITBYS OF ACTON.—Biggest dealers in the Home Counties for Ariels; immediate delivery, h.p.; exchanges.—273, Acton Vale, London, W.3. She. 5355. [C1128/R

ROWLAND SMITH'S for Ariel.

NEW models in stock.

FREE tax and insurance with secondhand motor cycles.

169 gns.—Ariel twin, October, 1955, combination, matching Jet 60, exceptional.

135 gns.—Ariel twin, September, 1956, 498cc ohv Fieldmaster, windshield, legshields, very carefully used; terms, exchanges, list; open 9-7 weekdays and Saturdays.—Rowland Smith, Hampstead (Tube), N.W.3. Ham. 6041. [C1114

MAYBANK MOTOR CYCLES offer:—

1956 Ariel 350cc Red Hunter a/arm, immaculate condition; £129.—5, Maybank Rd., S. Woodford, E.18. Wanstead 1829. [C1143

HARRY NASH.—10% off brand new 1958 models: A Leader Twin, red grey, immediate delivery.

H.—1958 VH, rear chaincase, 1,200 miles, guaranteed; £185; one-fifth deposit, 30 mths. h.p.; exchanges.—391, King St., Hammersmith, W.6. Riv. 2857-8. [C1090

NICK LANCASTER for all Ariels, including Square Four stocks.—53, Whitegate Drive, Blackpool 20720. [0149

HAYEN, Ltd., main agents, part exchanges, terms; service and repairs.—142, High Rd., Ilford 0361. [0540/R

£22/10.—Ariel 1947 350 ohv, teles, good tyres, good runner.—Dilley, 374, Forest Rd., London, E.17. [C1050

IMMEDIATE delivery 1959 Leader, choice of colours, demonstrations welcomed; all other 1959 Ariels.—Badger Garages, Blandford, Dorset. Tel. 615. [C1168

SALES & WANTS

Turn to page 35 for Advertisement Form

PRIDE & CLARKE 1500 SUPERB BARGAINS

FROM 1/10th DEPOSIT

UP TO 36 MONTHS TO PAY

Continued from previous column

£6 DEPOSIT—84 PAYMENTS OF £2 15/-

Triumph, '54, 200 c.c. O.H.V. T.20 Tiger Cub, spgr.	£50	10
B.S.A., '49, 350 c.c. O.H.V. Model B.31 de luxe, spgr.	£50	10
Ariel, '52, 500 c.c. O.H.V. R. Hunter, spgr.	£50	10
Indian, '55, 250 c.c. S.V. Model Brave, s/arm	£50	10
R. Enfield, '52, 500 c.c. O.H.V. 2 port Model J.2, teles.	£50	10
Sunbeam, '49, 500 c.c. O.H.V. Model 80 Sports Twin, spr.	£50	10
James, '56, 150 c.c. Villiers, s/arm, spgr.	£50	10
B.S.A., '49, 500 c.c. O.H.V. Model A7 Twin, teles.	£50	10
Douglas, '51, 350 c.c. Mk. V Transverse Twin, s/arm	£50	10
B.S.A., '54, 350 c.c. O.H.V. Model C.11G de luxe, spgr.	£50	10

£7 DEPOSIT—84 PAYMENTS £3 4/-

Norton, '52, 500 c.c. O.H.V. Model ES2, spgr.	£60	10
Triumph, '55, 200 c.c. O.H.V. T.20 Tiger Cub, spgr.	£60	10
Sunbeam, '50, 500 c.c. O.H.V. S8 Sports Twin, spgr.	£60	10
James, '55, 197 c.c. Villiers Cub, s/arm	£60	10
B.S.A., '57, 150 c.c. Model D8 Bantam, s/arm	£60	10
B.S.A., '50, 500 c.c. O.H.V. A7 de luxe Twin, spgr.	£60	10

£8 DEPOSIT—84 PAYMENTS OF £3 13/11

Sunbeam, '53 500 c.c. O.H.C. S7 Luxury Twin, spgr.	£79	10
Ariel, '53, 500 c.c. O.H.V. R. Hunter Twin, spgr.	£79	10
Norton, '52, 500 c.c. O.H.V. Dominator "7" Twin, spgr.	£79	10
Guzzi, '57, 98 c.c. Super Sports Zigolo, s/arm	£79	10
Norton, '53, 500 c.c. O.H.V. Model ES2, spgr.	£79	10
B.S.A., '50, 500 c.c. O.H.V. G. Flash, spgr.	£79	10
Triumph, '50, 500 c.c. O.H.V. Tiger 100 Twin, s/hub	£79	10
Panther, '55, 250 c.c. O.H.V. de luxe 65, s/arm	£79	10
Triumph, '51, 500 c.c. O.H.V. Speed Twin, s/hub	£79	10
Sunbeam, '52, 500 c.c. O.H.C. S5 Sports Twin, spgr.	£79	10
P.-Barnett, '57, 150 c.c. Villiers, s/arm, spgr.	£79	10
Tandon, '57, 197 c.c. Villiers, s/arm, M.P. forks	£79	10

£9 DEPOSIT—84 PAYMENTS OF £4 2/-

Triumph, '51, 500 c.c. O.H.V. Tiger 100, Twin, s/hub	£89	10
Triumph, '52, 500 c.c. O.H.V. Speed Twin, s/hub	£89	10
Matchless, '52, 500 c.c. O.H.V. Model G.80 S, s/arm	£89	10
Matchless, '53, 350 c.c. O.H.V. Model G.3 LS, s/arm	£89	10
Norton, '53, 500 c.c. O.H.V. Mod. ES2, spgr.	£89	10

£10 DEPOSIT—84 PAYMENTS OF £4 11/-

B.S.A., '56, 350 c.c. O.H.V. Mod. C.12, s/arm	£99	10
Douglas, '57, 250 c.c. O.H.V. Dragonfly, s/arm	£99	10
Triumph, '53, 500 c.c. O.H.V. T/bird, s/hub	£99	10
B.S.A., '54, 350 c.c. O.H.V. Mod. B.31, de luxe, spgr.	£99	10
P.-Barnett, '57 197 c.c. Villiers Falcon, s/arm, spgr.	£99	10
Triumph, '53, 500 c.c. O.H.V. Speed Twin, s/hub	£99	10
A.J.S., '52, 500 c.c. O.H.V. Mod. 20 Twin, s/arm	£99	10
R. Enfield, '54, 700 c.c. O.H.V. Meteor Twin, s/arm	£99	10
B.S.A., '58, 175 c.c. Super Bantam, s/arm	£99	10
Sundapp, '57, 200 c.c. Model 200S, s/arm	£99	10
Panther, '57, 197 c.c. Villiers, s/arm, spgr.	£99	10
James, '57, 197 c.c. Villiers, s/arm, spgr.	£99	10

£11 DEPOSIT—84 PAYMENTS OF £5 0/4

James, '58 197 c.c. Villiers de luxe s/arm spgr.	£109	10
B.S.A., '57 250 c.c. O.H.V. Model C.12 de luxe s/arm	£109	10
A.J.S., '54 500 c.c. O.H.V. Model 16MS s/arm spgr.	£109	10
B.S.A., '52, 500 c.c. O.H.V. G. Flash, spgr.	£109	10
A.J.S., '54, 500 c.c. O.H.V. Mod. 18S, s/arm, spgr.	£109	10
B.S.A., '53, 500 c.c. O.H.V. A7 Star Sports Twin, spgr.	£109	10
Matchless, '54, 350 c.c. O.H.V. Model G.3, LS, s/arm, spr.	£109	10
B.S.A., '56 c.c. O.H.V. Model M.33 de luxe, spgr.	£109	10
R. Enfield, '57, 250 c.c. O.H.V. Clipper, s/arm, spgr.	£109	10
Panther, '54, 600 c.c. O.H.V. Mod. 100 de luxe	£109	10
Triumph, '54, 650 c.c. O.H.V. T/bird, s/hub	£109	10
B.S.A., '55, 500 c.c. O.H.V. A7 de luxe Twin, spgr.	£109	10

£12 DEPOSIT—84 PAYMENTS OF £5 9/4

Velocette, '55, 500 c.c. O.H.V. Mod. MSS, s/arm	£119	10
Matchless, '55, 500 c.c. O.H.V. Mod. G.80 S, s/arm	£119	10
B.S.A., '54, 500 c.c. O.H.V. A7 de luxe Twin, s/arm	£119	10
Triumph, '55, 200 c.c. O.H.V. T.20 Tiger Cub, s/arm	£119	10
Norton, '55, 500 c.c. O.H.V. Mod. ES2, s/arm	£119	10
A.J.S., '55, 350 c.c. O.H.V. Mod. 16MS, s/arm, spgr.	£119	10
B.S.A., '53, 650 c.c. O.H.V. G. Flash, spgr.	£119	10
Ariel, '53, 1,000 c.c. O.H.V. Mk. II, Sq. 4, spgr.	£119	10
A.J.S., '55, 500 c.c. O.H.V. Model 18S, s/arm, spgr.	£119	10

£13 DEPOSIT—84 PAYMENTS OF £5 18/6

Ariel, '56, 350 c.c. O.H.V. R. Hunter, s/arm	£129	10
R. Enfield, '58, 500 c.c. O.H.V. Bullet, s/arm	£129	10

£14 DEPOSIT—84 PAYMENTS OF £6 7/7

Triumph, '54, 500 c.c. O.H.V. Tiger 100, Twin, s/arm	£139	10
Matchless, '56, 350 c.c. O.H.V. Model G.3, s/arm	£139	10
B.S.A., '56, 500 c.c. O.H.V. B.33 de luxe, s/arm	£139	10
Velocette, '56, 500 c.c. O.H.V. Model MAC, s/arm	£139	10

CONTINUED IN NEXT COLUMN

PRIDE & CLARKE LTD
158 STOCKWELL ROAD, LONDON, SW9
Phone: BRI. 6251 • Grams: PRICLARKE, LONDON
Hours of Business: 9 a.m. to 6 p.m. Wednesdays 1 p.m.

ARIEL

1956 Ariel 350cc Red Hunter, 16,000 miles, dual seat; £159/10.—Tot. 0353-4. [8914

ARCHER OF ALDERSHOT for Ariel, etc., spares and service.—Victoria Rd. Tel. 325. [0362/R

SLOCOMBES OF NEASDEN!!! for your new Ariel; terms and exchanges.—259-271, Neasden Lane, N.W.10. Gladstone 3555 (8 lines). [C1115

COMERFORDS for Ariel and 1,000 other machines; lowest possible h.p. rates.—Portsmouth Rd., Thames Ditton. [C1006

1959 Ariel Leader 250, under 400 miles, as new; £195; terms, exchanges.—Edwards Motors, Ltd., Taunton 2945. [C1078

WRITERS OF KENNINGTON offer delivery of Ariel Leaders.—Tel. Reliance 1362.—161-5, Kennington Lane, London, S.E.11. [0244

HARWOOD'S OF RICHMOND for your new Ariel; terms, exchanges.—14-18, Kew Foot Rd., Richmond 2045. Half min. station. [C1060/R

ARIEL WANTED

ROWLAND SMITH'S, the Ariel buyers.—Hampstead High St., London, N.W.3. Ham. 6041. [W1114/R

GEORGE CLARKE pay most for Ariel.—278, Brixton Hill, S.W.2. Tulse Hill 3211. [W1019

PRIDE & CLARKE.—Biggest demand, highest prices.—158, Stockwell Rd., S.W.9. Tel. Brixton 6251. [W1098/R

ARIEL SPARE PARTS

S. A. COLES, Ltd., for large stock of post-war Ariel spares.—364-368, High Rd., Leyton, E.10. Ley. 7171. [S1017/R

WHITB'S OF ACTON.—All Ariel, Burman, Amal spares.—263, Acton Vale, London, W.3. She. 6785. [S1128/R

WRITERS, Ltd., the largest Ariel spares stockists. Kennington Cross, London, S.E.11. Reliance 1362. [0243/R

HARWOODS OF RICHMOND.—100% Ariel spares stockists.—14, 16, 18, Kew Foot Rd., Richmond, Ric. 2045. [S1090/R

CLAUDE RYE, Ltd., Ariel specialists, large range of post-war, pre-war and W.D. spares.—895-921, Fulham Rd., S.W.6. Renown 6174. [S1105/R

PRIDE & CLARKE.—New and second-hand spares, quotations and part by return post; c.o.d.; easy payments.—Stockwell Rd., S.W.9. Bri. 6251. [S1098/R

KAYS OF EALING, Ltd., Ariel spare parts stockists; trade supplied; quotations or c.o.d. by return.—8-10, Bond St., Ealing, W.5. Eal. 2387. [S1075/R

O'NEILL BROS. Ltd.—All post-war spares in stock, also Burman, Amal, Lucas full postal service; trade supplied.—The Broadway, N.W.9. Hendon 8629. [S1179

ELITE MOTORS (TOOTING), Ltd., 951-961, Garratt Lane, Tooting Broadway, S.W.17. Balham 1200. Vast range of Ariel spares; call or send c.o.d. [S1169/R

PUTNEY AUTOS.—Genuine spares for post-war models; also genuine Burman gear box spares; 24-hour c.o.d. service.—263, Putney Bridge Rd., S.W.15. Putney 6887. [S1138/R

GODFREYS, Ltd.—Ariel and Burman spares stockists; c.o.d.—226-231, London Rd., Croydon, Cro. 3641. 208, Portland St., W.1. Rus. 4632. 418, Romford Rd., Forest Gate, E.7. Gra. 1254. [S1052/R

B.M.W.

A.P.N., Ltd., sole concessionaires for the full range of B.M.W. motor cycles, including R26 250cc, £258/4/8; R50 500cc, £330/9/9; R60 600cc, £392/19/9; R69 600cc, £495/5/2; early or immediate delivery of all models; part exchanges; catalogue and most favourable h.p. terms on request.—Falcon Works, London Rd., Isleworth, Middx. (Hounslow 0011.) [C1189/R

M.L.G MOTORCYCLES, Ltd., for your new B.M.W.; specialists for B.M.W. motor cycles and Isetta. FACTORY-TRAINED staff; full range of B.M.W. accessories and spare parts.

WORKSHOP specially equipped for the repair and service of B.M.W. and Isetta, at 8-9, Goldhawk Mews, W.12. Showrooms: 105, Goldhawk Rd., London, W.12. She. 3722. [0245/R

1957 R/60, mileage only 9,000, £320; R/50 outfit, TR 500 Steib, mileage only 4,000, £365, or £295 solo; 1951 R/51/2, £125; 1956 R/26, mileage 7,000, £175; 1954 R/25/3, mileage 1,900, £135.—A.P.N., Ltd., 400, London Rd., Isleworth, Middx. Hounslow 0011. [C1189

B.M.W. WANTED

COMERFORDS.—Buy B.M.W.s for cash.—Portsmouth Rd., Thames Ditton, Surrey. [W1106

ROWLAND SMITH'S, the B.M.W. buyers.—Hampstead High St., London, N.W.3. Ham. 6041. [W1114/R

A.P.N., Ltd., will purchase B.M.W. at the highest cash price.—Falcon Works, 400, London Rd., Isleworth, Middx. (Hounslow 0011). [W1189/R

B.M.W. SPARE PARTS

A.P.N., Ltd., sole concessionaires for B.M.W. spares.—Falcon Works, London Rd., Isleworth, Middx. (Hounslow 0011.) [S1189/R

PRIDE & CLARKE 1500 SUPERB BARGAINS

FROM 1/10th DEPOSIT

UP TO 36 MONTHS TO PAY

Continued from previous column

£14 DEPOSIT—84 PAYMENTS OF £5 18/6 (contd.)

R. Enfield, '57, 350 c.c. O.H.V. Bullet, s/arm	£139	10
Triumph, '54, 650 c.c. O.H.V. Tiger 110, s/arm	£139	10
B.S.A., '54, 650 c.c. O.H.V. G. Flash, s/arm	£139	10
Norton, '56, 500 c.c. O.H.V. Model ES2, s/arm	£139	10
Knobbler, '58, 250 c.c. Talisman Twin, s/arm, spgr.	£139	10
B.S.A., '55, 650 c.c. O.H.V. G. Flash, spgr.	£139	10

£15 DEPOSIT—84 PAYMENTS OF £6 10/9

Ariel, '57, 500 c.c. O.H.V. R. Hunter, s/arm	£149	10
Triumph, '55, 500 c.c. O.H.V. Tiger 100, s/arm	£149	10
B.S.A., '57, 600 c.c. S.V. M.21 de luxe, spgr.	£149	10
Triumph, '55, 650 c.c. O.H.V. T/bird, s/arm	£149	10
Ariel, '57, 350 c.c. O.H.V. R. Hunter, s/arm	£149	10
B.S.A., '55, 350 c.c. O.H.V. G. Star, s/arm	£149	10

£16 DEPOSIT—84 PAYMENTS OF £7 5/11

Matchless, '56, 600 c.c. O.H.V. G.11 Twin, s/arm	£159	10
Ariel, '56, 650 c.c. O.H.V. Huntmaster Twin, s/arm	£159	10
Norton, '55, 500 c.c. O.H.V. Dominator 88, s/arm	£159	10
A.J.S., '56, 600 c.c. O.H.V. Mod. 30 Twin, s/arm	£159	10
Matchless, '57, 350 c.c. O.H.V. Mod. G.3, LS, s/arm	£159	10
A.J.S., '56, 500 c.c. O.H.V. Model 20 Twin, s/arm	£159	10

£17 DEPOSIT—84 PAYMENTS OF £7 15/1

R. Enfield, '57 500 c.c. O.H.V. RE Twin, s/arm	£169	10
A.J.S., '57, 500 c.c. O.H.V. Mod. 18S, s/arm	£169	10
B.S.A., '56, 650 c.c. O.H.V. G. Flash, s/arm	£169	10
B.S.A., '57, 350 c.c. O.H.V. Model B31 de luxe, s/arm	£169	10
Matchless, '57, 500 c.c. O.H.V. Model G80, S, s/arm	£169	10
Panther, '57, 600 c.c. O.H.V. Model 100, s/arm	£169	10
A.J.S., '57, 350 c.c. O.H.V. Model 16MS, s/arm	£169	10

£18 DEPOSIT—84 PAYMENTS OF £8 4/3

Matchless, '58, 350 c.c. O.H.V. Model G.3 LS, s/arm	£179	10
B.S.A., '56, 350 c.c. O.H.V. G. Star, s/arm	£179	10
B.S.A., '57, 500 c.c. O.H.V. A7 de luxe Twin, s/arm	£179	10

£19 DEPOSIT—84 PAYMENTS OF £8 13/4

Ariel, '57, 650 c.c. O.H.V. Huntmaster, s/arm	£189	10
Norton, '57, 500 c.c. O.H.V. Dominator 88, s/arm	£189	10
Ariel, '56, 1,000 c.c. O.H.V. Mk. II Square 4, spgr.	£189	10

£20 DEPOSIT—84 PAYMENTS OF £9 2/6

Norton, '57, 600 c.c. O.H.V. Dominator 99, s/arm	£199	10
Triumph, '57, 500 c.c. O.H.V. Tiger 100, 2 tone	£199	10
Triumph, '57, 650 c.c. O.H.V. Tiger 110, 2 tone	£199	10
A.J.S., '57, 600 c.c. O.H.V. Model 30 Twin, s/arm	£199	10
Triumph, '57, 650 c.c. O.H.V. T/bird, s/arm	£199	10

SPECIAL BARGAINS

£6 DEPOSIT—24 PAYMENTS OF £1 3/7

Sun, '58 c.c. 7 speed Villiers, de luxe	£29	10
R. Enfield, '49, 350 c.c. O.H.V. Model G, teles.	£29	10
A.J.S., '47, 500 c.c. O.H.V. Model 18, Teles.	£29	10
B.S.A., '47, 350 c.c. O.H.V. Model B.31 de luxe, teles.	£29	10
B.S.A., '53, 125 c.c. D1 Bantam, teles.	£29	10

£8 DEPOSIT—24 PAYMENTS OF £1 9/7

Ariel, '50, 600 c.c. S.V. VB de luxe, s/arm, specimen	£39	10
Triumph, '47, 500 c.c. O.H.V. Tiger 100 Twin, teles.	£39	10
Ariel, '50, 500 c.c. O.H.V. KG de luxe Twin	£39	10
B.S.A., '53, 125 c.c. Model D1 Bantam, spgr	£39	10
Matchless, '49, 350 c.c. O.H.V. Model G.3L, teles.	£39	10
B.S.A., '49, 350 c.c. O.H.V. B.31 de luxe, teles.	£39	10

COMBINATION BARGAINS

Cash Price		Deposit	24 Payments	
£39 10	B.S.A., '46, 500 c.c. S.V. Model M.20 with 2-str. saloon s/car	£5	£1 17	1
£50 10	Ariel, '50, 600 c.c. S.V. VB de luxe Garrett Lodbroke 2-str. saloon	£6	£2 15	0
£80 10	B.S.A., '52, 600 c.c. S.V. M.21 de luxe with 2-str saloon s/arm	£9	£4 2	0
£90 10	Norton, '54, 600 c.c. S.V. Big 4 with 2-seater saloon s/car	£10	£4 11	0
£100 10	Norton, '54, 600 c.c. S.V Big 4, Lomdl double adult saloon	£11	£5 0	4
£109 10	B.S.A., '52, 600 c.c. S.V. M.21 de luxe, Rankin 2-str. saloon	£11	£5 0	4
£119 10	B.S.A., '54, 500 c.c. S.V. M.20 with New Streamline 2-str	£12	£5 9	4
£129 10	B.S.A., '51, 500 c.c. O.H.V. A7 Twin with Swallow 2-str.	£13	£5 18	6
£129 10	B.S.A., '53, 600 c.c. S.V. M.21, spgr., Waterslan Ascot saloon	£13	£5 18	6
£129 10	B.S.A., '51, 650 c.c. Golden Flash, Swallow 2-str. Commodore	£13	£5 18	6
£159 10	B.S.A., '55, 600 c.c. S.V. M.21 spgr., Waterslan 2-str. Manxtoke	£16	£7 5	11
£179 10	Ariel, '58, 650 c.c. Huntmaster Twin, Swallow Tudor saloon	£18	£8 4	3

CONTINUED IN NEXT COLUMN

PRIDE & CLARKE LTD
158 STOCKWELL ROAD, LONDON, SW9
Phone: BRI. 6251 • Grams: PRICLARKE, LONDON
Hours of Business: 9 a.m. to 6 p.m. Wednesdays 1 p.m.

PRIDE & CLARKE

1500 SUPERB BARGAINS

FROM 1/10th DEPOSIT

UP TO 36 MONTHS TO PAY

Continued from previous column

COMBINATION BARGAINS—(contd.)

Cash Price		Deposit	24 Payments
£179 10	**Panther**, '58, 600 c.c. O.H.V. 100, Swallow 2-str. Commodore	£16	£9 4 3
£189 10	**B.S.A.**, '55, 650 c.c. Golden Flash, Swallow Jet 80 Sports	£19	£9 13 4
£189 10	**Triumph**, '55, 650 c.c. O.H.V. Tiger 110, Swallow Jet 80 sports	£19	£9 13 4
£199 10	**A.J.S.**, '57, 500 c.c. O.H.V. Model 18S, Swallow Jet 80 Sports	£20	£9 2 6
£229 10	**B.S.A.**, '57, 650 c.c. Golden Flash, Watsonian Ascot saloon	£23	£10 10 0
£269 10	**Triumph**, '57, 650 c.c. T'bird, matching Gold Watsonian 2-str. Cambridge saloon	£27	£12 6 7

SPECIAL OFFER!!

UNREGISTERED 350 c.c. O.H.V. Ex.-W.D.

MATCHLESS

Cash Price £39 . 10 . 0 Deposit £4

24 Payments of £1 . 17 . 11

CHRISTMAS HOLIDAYS

CLOSED CHRISTMAS DAY

CLOSED BOXING DAY

For the convenience of our Customers we are

OPEN ALL DAY WED. DEC. 24TH

OPEN ALL DAY SAT. DEC. 27TH

I am interested in a USED

MAKE..... PRICE.....

Model ..... c.c.....

I have for exchange a 19..... c.c.....

Make..... Mileage.....

I must have £.....

NAME.....

ADDRESS .....

PRIDE & CLARKE LTD

158, STOCKWELL ROAD, LONDON, SW9

Phone: BRI. 6251 • Grams: PRICLARKE, LONDON

Hours of Business: 9 a.m. to 6 p.m. Wednesdays 1 p.m.

BOWN SPARE PARTS

GEORGE GROSE.—Sole Bown spares.—Service Concessionaires, 854, High Rd., Finchley. Hillside 2148. [O199/R

B.S.A.

OWEN BROS., 100% B.S.A specialists. New models now arriving.

WE part exchange any make and arrange H.P. protection insurance

EASY terms to suit your pocket

SEE us and discuss NOW!!

OWEN BROS., 19, Battersea Rise, Clapham Junction, S.W.11. Bat. 5253. Open Saturday, December 27th. [C1005/R

WHITBYS.

WHITBYS OF ACTON, the biggest B.S.A. dealers in the Home Counties, for immediate delivery of your new B.S.A.; large selection of solos and combinations.—275, Acton Vale, London, W.3. She. 5355. [C1128/R

G. P. BALHAM, Ltd., offers:—

1956 B.S.A. Flash, excellent condition; £169.—G. P. Balham, 2b, 2c & 137, Balham Hill, S.W.12. Balham 1107, ext. 4. [C1084

ROWLAND SMITH'S for B.S.A.

NEW models in stock.

FREE tax and insurance with secondhand motor cycles.

165 ens.—B.S.A. twin, registered 1957, 497cc, ohv, swinging arm, Rodark pannier set, exceptional condition.

155 ens.—B.S.A. Flash, 1955 model, 650cc ohv, spring frame combination, fairing and windshield, exceptional; choice of 3 A10 combs.

85 ens.—B.S.A., Sep., 1949, 499cc ohv, spring frame combination, Avon fairing, carefully used.

69 ens.—B.S.A. Bantam Major, 1957, 150cc, swinging arm, dual seat, rebored, exceptional.

39 ens.—B.S.A., 1946, 500cc combination, windshield, good condition.

39 ens.—B.S.A., 1949, 350cc ohv, B31, dual seat, very good condition.

32 ens.—B.S.A. Bantam, 1951, 125cc, spring frame, leghields; terms, exchanges, list; open 9-7 weekdays and Saturdays.—Rowland Smith, Hampstead (Tube), N.W.3. Ham. 6041. [C1114

MATTHEWS OF STOCKWELL, Ltd., 55, Stockwell Rd., S.W.9.

1958 B.S.A. Gold Star B34, fully equipped, 12,000 miles, unmarked; £275.

WE have a large selection of solos and combinations at competitive prices.—Brixton 6555; 1/5 deposit. Terms and exchanges. [C1122

BOB KEELER, Ltd., 1959 models already in stock at 125-131, Ealing Rd., Wembley 2150. [0191

ASTON AUTO-MOTORS OF BIRMINGHAM.—B.S.A. sales and service; 125cc to 650cc, a model for everyone; new models on show; quick delivery.

172—177, Aston Rd., Birmingham. Ast. X 3201-2. [0561/R

1957 B.S.A. 250cc springer, pillion saddle, little used; £85.—Arnotts Garages, Ltd., Grange Rd., Willesden Green, N.W.10. WIL 0161. [0911

WATERS OF WELWYN GARDEN CITY.—Immediate delivery, choice of models.—Welwyn Garden City 5035. [0904

COMERFORDS for B.S.A. and 1,000 other machines; lowest possible h.p. rates.—Portsmouth Rd., Thames Ditton. [C1006

B.S.A. from stock.—Loxham's Motor Cycle House, Fishergate, Preston. Exchange; h.p. terms.—Tel. 4242. [0045/R

SLOCOMBES OF NEASDEN!!! for your new B.S.A.; terms and exchanges.—259-271, Neasden Lane, N.W.10. Gladstone 3355 (8 lines). [C1115

T. W. KIRKBY MOTOR CYCLES, Ltd., your B.S.A. specialists, 10, Boneo Corner, Hornchurch. Tel. 5785. [0409

JOHN SURTEES for your B.S.A., all models in stock, ride before you buy, demonstration models available.—West Wickham, Kent. Spring Park 3700. [C1145

J. J. DOUBLE (MOTOR CYCLES), Ltd., 1958 B.S.A. agents; terms; spares, service, repairs.—609-611, High Rd., Goodmayes. Tel. Seven Kings 9744. [C1112/R

B.S.A. WANTED

GEORGE CLARKE pay most for B.S.A.—278, Brixton Hill, S.W.2. Tulse Hill 3211. [W1019

ROWLAND SMITH'S, the B.S.A. buyers.—Hampstead High St., London, N.W.3. Ham. 6041. [W1114/R

PANKHURST OF HAMMERSMITH.

URGENTLY required good used B.S.A., send particulars and price, buyer will call, best prices paid.—514/516, King street, Hammersmith, Riv. 1401. [W1138

B.S.A. Gold Stars wanted for cash, 1954-8.

FREDDIE WILLIAMS, 422, High Rd., Wembley, Middx. Wembley 5456. [0401

SMITH'S, 86, Chalk Farm Rd., N.W.1, want B.S.A.s.—Gul. 2767. [0068/R

EXCLUSIVE TO

PRIDE & CLARKE

THE AMAZING NEW 1959 "200"

DKW

£129-19-6

Including Pur. Tax

Yours for £12.19.6 Deposit

24 monthly payments £5.13.2

12 MONTHS' GUARANTEE

IMMEDIATE SPARES SERVICE

STUDY THESE EXCLUSIVE FEATURES

- Superbly finished in deep black enamel and chrome.
- Earles-type front suspension with alloy telescopic.
- 90 M.P.H. speedo., which with charging indicator and gear neutral indicator is enclosed in beautifully streamlined headlamp nacelle.
- All handlebar controls in light alloy, finger-tip adjustment for all cables.
- Wheels fitted 18 × 300 heavy duty tyres on chrome rims.
- Powerful brakes, full width polished alloy hubs.
- Rear wheel quickly detachable without disturbing brake or chain.
- Steering head anti-thief lock.
- 11 B.H.P. engine with integral 4-speed gearbox, positive stop footchange control and folding kickstart pedal.
- Front and rear chains completely enclosed in die-cast aluminium cases.
- 55/60 w. generator with manual control on headlamp for positioning main beam.
- Carburettor totally enclosed by streamlined fairing.
- Frame of heavy gauge high-quality tubular steel.
- Exhaust polished chrome pipe to large capacity chrome expansion chamber-silencer.
- Robust easy-lift centre stand.
- Equipment includes remarkably comprehensive tool kit, tyre inflator, 90 M.P.H. speedo., electric horn.
- Dunlopillo fitted as standard.
- Swinging arm rear suspension with fully adjustable dampers.

DKW "HUMMEL" MOPED

49 c.c. Super model £69 . 19 . 6 cash

fully sprung front and rear

£7 Deposit, 24 monthly payments of £3 . 4 . 0

Backed by continuous production and all the technical "know-how" of Europe's leading factory with Spares and Service guaranteed.

HIGHEST EXCHANGES ANY MAKE OR MODEL

H.P. a/cs settled

Immediate Postal Service. Complete Coupon for Free catalogue and Highest Exchange Offer.

I am interested in a new D.K.W.....

I have for exchange a 19..... c.c.....

Make..... Mileage.....

I must have £.....

NAME.....

ADDRESS.....

MCD .....

PRIDE & CLARKE LTD

158, STOCKWELL ROAD, LONDON, SW9

Phone: BRI. 6251 • Grams: PRICLARKE, LONDON

Hours of Business: 9 a.m. to 6 p.m. Wednesdays 1 p.m.

400

BRAND NEW MODELS

FROM 1/10th DEPOSIT

WITH UP TO 36 MONTHS TO PAY

OR DEPOSIT AND PAYMENTS TO SUIT YOUR CONVENIENCE

Every leading make in stock for immediate delivery, colours and specifications to choice. IMMEDIATE POSTAL SERVICE. HIGHEST EXCHANGES. H.P. a/cs. SETTLED. ILLUSTRATED CATALOGUES FREE. WRITE, PHONE OR CALL. TAX & INSURANCE INCLUDED IN TERMS IF DESIRED.

Cash Price				Deposit	24 Payments
			A.J.S.		
£196	9	8	250 c.c. O.H.V. Model 14	£20	£8 10 6
£231	8	3	350 c.c. O.H.V. Model 16	£24	£10 10 11
£270	1	8	500 c.c. O.H.V. Twin 20	£28	£12 6 3
£275	1	6	646 c.c. O.H.V. Twin 31	£28	£12 11 4
			AMBASSADOR		
£199	12	0	250 c.c. Super S Twin	£20	£9 2 10
			ARIEL		
£206	11	7	250 c.c. Twin Leader	£21	£9 11 10
£230	15	9	350 c.c. O.H.V. Red Hunter	£26	£10 10 [illegible]
£266	19	4	650 c.c. Twin Huntmaster	£27	£12 4 0
£336	16	6	1,000 c.c. Square Four	£34	£15 3 1
			B.S.A.		
£122	5	3	175 c.c. Super Bantam	£13	£5 11 3
£172	0	0	250 c.c. O.H.V. C12 Star	£16	£7 16 7
£229	10	10	350 c.c. O.H.V. B31 de luxe	£23	£10 10 1
£265	14	5	500 c.c. O.H.V. Shooting Star	£27	£12 2 10
£261	19	6	650 c.c. O.H.V. Golden Flash	£27	£11 18 11
£283	3	0	650 c.c. O.H.V. Super Rocket	£29	£12 18 6
			GILERA		
£190	19	6	175 c.c. O.H.V. Sports	£20	£9 3 0
£217	19	5	175 c.c. O.H.V. Extra	£22	£9 19 4
			GUZZI		
£112	19	6	98 c.c. Sports Zigolo	£12	£5 2 9
£190	19	6	175 c.c. Sports Lodolo	£20	£9 3 0
			JAMES		
£140	15	0	175 c.c. Villiers Cavalier	£15	£6 17 3
£155	17	6	197 c.c. Villiers Captain	£16	£7 2 4
£190	17	6	250 c.c. L.35 Commodore	£19	£8 4 9
			MATCHLESS		
£196	9	2	250 c.c. O.H.V. G.2	£20	£8 19 6
£244	10	2	500 c.c. O.H.V. G.80	£25	£11 3 8
£270	1	3	500 c.c. O.H.V. G.9 Twin	£28	£12 9 3
£275	1	6	650 c.c. O.H.V. G.12 Twin	£28	£12 11 4
			PANTHER		
£234	10	6	500 c.c. O.H.V. Model 100	£24	£10 14 1
£256	17	3	650 c.c. O.H.V. Model 120	£26	£11 16 11
			ROYAL ENFIELD		
£179	19	6	250 c.c. O.H.V. Clipper	£18	£8 4 9
£205	0	0	250 c.c. O.H.V. Crusader	£21	£9 1 1
£249	10	0	500 c.c. O.H.V. Meteor Minor	£25	£11 8 3
£275	0	0	700 c.c. O.H.V. Super Meteor	£28	£12 11 2
			TRIUMPH		
£149	14	0	200 c.c. O.H.V. Tiger Cub	£15	£6 17 3
£228	5	11	350 c.c. O.H.V. Twenty-one	£23	£10 9 10
£245	15	2	500 c.c. O.H.V. Speed Twin	£25	£11 4 2
£269	9	3	498 c.c. O.H.V. Tiger 100	£27	£12 6 3
£278	5	11	650 c.c. O.H.V. Tiger 110	£28	£12 14 5
£280	13	9	650 c.c. O.H.V. Tiger 120	£28	£13 6 4
			VELOCETTE		
£217	1	4	350 c.c. O.H.V. Twin Valiant	£22	£9 18 5
£266	16	3	500 c.c. O.H.V. Venom	£27	£12 14 2
£256	4	8	350 c.c. O.H.V. Viper	£26	£11 12 3
			SCOOTERS		
			BOBY		
£140	19	6	150 c.c. de luxe, spare wheel	£15	£6 17 3
			VESPA		
£125	0	0	125 c.c. de luxe	£13	£5 13 11
£166	0	0	150 c.c. Clubman	£17	£7 11 6
£194	17	1	150 c.c. Gran Sport	£20	£8 17 11
			LAMBRETTA		
£140	17	6	125 c.c. LD de luxe	£15	£6 17 3
£168	9	8	150 c.c. LDB de luxe	£17	£7 14 2
£206	17	6	175 c.c. Model TV	£21	£9 18 2
£155	17	6	125 c.c. LI	£16	£7 3 4
£174	19	6	150 c.c. LI	£18	£7 19 6
			MOPEDS		
			MOSVLETTE		
£45	19	6	49 c.c. Master Moped	£5 0	£1 19 2
£52	19	6	49 c.c. de luxe auto clutch	£5 0	£2 1 2
£59	19	6	49 c.c. Super dl. auto clutch	£6 0	£2 12 3
£69	19	6	49 c.c. Mobymatic, auto gears	£10 0	£2 19 0

Many other leading agencies: NORTON, SUN, REU, NORMAN, EXCELSIOR, DOT, D.K.W. ETC.

Immediate Postal Service. We are specialists and you can order by post with complete confidence. Write, 'phone or call.

PRIDE & CLARKE LTD
158, STOCKWELL ROAD, LONDON, SW9
Phone: BRI. 6251 · Grams: PRICLARKE, LONDON
Hours of Business: 9 a.m. to 6 p.m. Wednesdays 1 p.m.

B.S.A. WANTED

PRIDE & CLARKE.—Biggest demand, highest prices. —158, Stockwell Rd., S.W.9. Tel. Brixton 6251. [W1098/R

CLAUDE RYE urgently require all models, get our price first! H.p. accounts settled, we pay carriage. —859-921, Fulham Rd., S.W.6. Ren. 6174. [W1105/R

B.S.A. SPARE PARTS

OWEN BROS.

WE have the largest stock of B.S.A. spares.

EVERY spare, including Amal, Wico-Pacy, Lucas and B.S.A. exchange service.

NO finer service exists; 24-hour c.o.d. or immediate counter service.

SPARES lists 5/6, service sheets 7/6, post free.

OWEN BROS., 19, Battersea Rise, Clapham Junction, S.W.11. Bat. 7616-7. Open Saturday, December 27th. [S1095/R

B.S.A.

SPECIALISTS on the spot!

COUNTY CYCLE & MOTOR Co., 266, Broad St., Birmingham, 1. —Daily factory visit; prompt c.o.d. and complete exchange part service.—Mid. 6508. [S1024/R

WHITBYS.

WHITBYS OF ACTON.

WHITBYS.—London's largest B.S.A. agents; our association with B.S.A. covers over 50 years.

WE offer the finest service.

TREMENDOUS stocks of spares available over the counter or c.o.d.; trade supplied.—Whitbys of Acton, Ltd., 263, Acton Vale, London, W.3. She. 6765. [S1128/R

GLANFIELD LAWRENCE.

FOR B.S.A. genuine spares and replacement service; immediate attention to counter and c.o.d. orders. MAKE Glanfield Lawrence your B.S.A. service station.

LONDON (FINCHLEY).—407, High Rd., North Finchley, N.12. Fin. 0091.

LONDON (HIGHBURY).—28-32, Highbury Corner, N.5. Nor. 2791.

CARDIFF.—2-10, City Rd., Cardiff 20531.

BRISTOL.—47-53, Bath Rd., Bristol 78001.

PORTSMOUTH.—147-151, Fratton Rd., Portsmouth 74202.

SWANSEA.—20, Rutland St., Swansea 50311. [S1046/R

GODFREYS, Ltd.—B.S.A. spares stockists; c.o.d.—All depots; see display advert. [S1052/R

HOE STREET GARAGE, Ltd.—Gen. spares; c'nter, c.o.d.—414, Hoe St., W'stow, E.17. Tel. Cop. 1710. [0273

CLAUDE RYE, Ltd., B.S.A. spares specialists, post-war and W.D.—895-921, Fulham Rd., S.W.6. Renown 6174. [S1105/R

SCHOFIELDS OF COLNE, Lancs. Tel. Colne 859. For prompt return of B.S.A. spares and exchange service [0059

ELEANOR MOTORS.—B.S.A. spares, trade supplied, quotation cash or c.o.d. by return.—265-9, Mare St., Hackney, E.8. Amherst 5154/3923. [0513

PRIDE & CLARKE.—New and second-hand spares; quotations any part by return post; c.o.d.; easy payments.—Stockwell Rd., S.W.9. Bri. 6251. [S1098/R

WEST END MOTORS, Ltd., 171, High St., S.E.15. New X 5116-9; and 179, Upper Tooting Rd., S.W.17. Bal. 4231, for B.S.A., Amal, Wico-Pacy spares. [0125/R

ELITE MOTORS (TOOTING), Ltd., 951-961, Garratt Lane, Tooting Broadway, S.W.17. Balham 1300.—Vast range of B.S.A. spares; call or sent c.o.d. [S1169/R

KAYS OF EALING, Ltd., B.S.A. spare parts in stockists. Trade supplied; quotations or c.o.d. by return.—8-10, Bond St., Ealing, W.5. Eal. 2387. [S1075/R

PARKS for B.S.A., official stockists for S.E. London; 100% B.S.A. spares stock and associated Wipac, Amal, Lucas, Ferodo; prompt c.o.d. service; B.S.A. excange replacement service; Dandy spares and accessories; Gold Star specialists.—Tel. Lee Green 0555, 404, High St., Lewisham, S.E.13. [0505/R

B.S.A. SERVICE

24-hour c.o.d. service on all B.S.A. spares and exchange replacement units; engines, gear boxes, clutch plates, brake shoes, frames, forks, wheels in fact, every item you require; stockists also for Amal, Wico, Lucas and Smiths speedos. Don't keep the machine off the road, use our 100% service.—Coventry Motor Mart, Ltd., B.S.A. Specialists, Postal Department 7, 96, London Rd., Coventry. Tel. 2146 and 7. [0077/R

CORGI SPARE PARTS

GLANFIELD LAWRENCE.

LARGEST Corgi spares stockists in the country.

SEND for free spares list, enclosing 3d stamp for postage.

407—419, High Rd., N. Finchley, N.12. Finchley 0091. [S1044/R

GET A CAR

IN EXCHANGE FOR YOUR MOTORCYCLE

★ ANY MOTORCYCLE WELCOMED AS DEPOSIT
★ 500 NEW AND USED CARS, VANS AND MINICARS
★ COMPARE OUR SELECTION AND PRICES
★ EASIEST TERMS—PAY 10% DEPOSIT ON NEW AND 20% ON USED VEHICLES
★ BALANCE OVER 18, 24, 36 MONTHS. DRIVE AWAY SAME DAY. TAX AND INSURANCE INCLUDED IN TERMS.
★ 3 MONTHS' GUARANTEE.

	CARS	
'57	AUSTIN A55 de luxe saloon, heater, 1 owner	£499
'56	AUSTIN A40 de luxe saloon, heater, 1 owner	£499
'56	AUSTIN A30 4-door de luxe saloon, heater	£426
'55	AUSTIN A30 2-door saloon, heater	£379
'54	AUSTIN A30 4-door saloon, heater	£369
'53	AUSTIN A30 4-door saloon, heater	£359
'58	FORD Prefect de luxe saloon, heater, 1 owner, 3,000 miles	£569
'57	FORD Prefect de luxe saloon, heater	£539
'57	FORD Anglia de luxe saloon, heater	£469
'57	FORD Popular saloon, 1 owner	£419
'56	FORD Prefect saloon, heater, 1 owner	£449
'56	FORD Anglia de luxe saloon, heater	£429
'56	FORD Popular saloon. Excellent condition	£369
'55	FORD Consul saloon, leather and heater	£459
'55	FORD Prefect saloon, heater, 1 owner	£429
'55	FORD Popular saloon, extras	£299
'54	FORD Popular saloon, extras	£249
'53	FORD Anglia saloon, heater	£349
'49	FORD Prefect saloon, reconditioned engine	£249
'58	HILLMAN Minx de luxe saloon, 4,000 miles	£599
'56/7	HILLMAN Minx saloon, heater, 11,000 miles	£559
'56	HILLMAN Gaylock saloon, radio and heater	£499
'57	MORRIS Minor 1000 convertible, 6,000 miles	£519
'56	MORRIS Minor 2-door de luxe saloon, 1 owner	£459
'55	MORRIS Minor de luxe saloon, heater	£409
'57	STANDARD Super 10 saloon, heater	£499
'56	STANDARD 10 de luxe saloon, heater, 1 owner	£429
'55	STANDARD 10 de luxe saloon, heater	£399
'54	STANDARD 8 saloon, heater	£339
'53	TRIUMPH Mayflower saloon, heater	£349
'55	VAUXHALL Wyvern saloon, heater	£499
	MINICARS	
'58	BOND Mk. "E," 6,000 miles	£309
'57	BOND Mk. "D" Family de luxe	£239
'56	BOND Mk. "C" hardtop	£199
'58	B.M.W. Isetta, right hand drive, 1,000 miles	£329
'58	B.M.W. Isetta, heater	£349
'57	HEINKEL de luxe, heater	£299
'57	MESSERSCHMITT KR 200 de luxe	£259
'57	RELIANT Regal coupe, Mk. III	£359
'56	RELIANT Regal Hardtop Mk. II	£329
'55	RELIANT Regal Coupe Mk. I	£259
	VANS	
'57	AUSTIN A35 Van, heater, 1 owner	£379
'56	COMMER Express 8 cwt., 1 owner	£379
'55	FORD 10 cwt Van, windows and seats	£179
'54	HILLMAN Husky, heater, 1 owner	£399
55	MORRIS Minor Traveller de luxe	£479
'56	STANDARD 6 cwt., heater	£299
'57	THAMES 5 cwt. 2-tone, radio	£349

WE ARE EXCHANGE SPECIALISTS. It pays to get our price first for your motorcycle or combination when you are considering purchasing a new vehicle.

NEW CARS

AGENTS FOR: Austin, Ford, Hillman, Humber, Jaguar, M.G., Morris, Renault, Riley, Rover, Standard, Sunbeam, Triumph, Vauxhall, Wolseley. Immediate or early delivery most models in a variety of colours.

NEW COMMERCIALS

AGENTS FOR: Austin, Bedford, Commer, Morris, Thames. Immediate delivery all makes.

NEW MINICARS

AGENTS FOR: A.C. Petite, Bond, B.M.W. Isetta, Frisky, Goggomobil, Heinkel, Messerschmitt, Reliant Regal. Immediate delivery of all makes. Choice of colours. Write, 'phone or call for details and illus. catalogues. LATEST BARGAIN LIST BY RETURN.

OPEN ALL DAY WED., DEC. 24, AND SAT., DEC. 27.

PRIDE & CLARKE LTD
158, STOCKWELL ROAD, LONDON, SW9
Phone: BRI. 6251 · Grams: PRICLARKE, LONDON
Hours of Business: 9 a.m. to 6 p.m. Wednesdays 1 p.m.

DAYTON ALBATROSS

GODFREYS, Ltd., Dayton Albatross; dealers all depots.—See display advert. [C1052/R

WHITBYS OF ACTON.—Immediate delivery of new Albatross.—273, Acton Vale, W.3. She. 5355. [C1128/R

YOUNG'S.—Dayton Albatross specialists; immediate delivery.—20-32, Tooting Bec Rd., London, S.W.17. Balham 7791. [C1134/R

DIANA

GODFREYS, Ltd., for Diana, all depots.—See display advert. [C1128/R

CLAUDE RYE.—Immediate delivery new Diana; choice of colours; terms.—895-921, Fulham Rd., London, S.W.6. Renown 6174. [C1105/R

SLOCOMBES OF NEASDEN!!! for your new Diana; terms and exchanges.—239-271, Neasden Lane, N.W.10. Gladstone 3355 (8 lines). [C1115

D.K.R.

COMERFORDS.—Immediate delivery D.K.R. Dove.—Portsmouth Rd., Thames Ditton, Surrey. [C1006

SLOCOMBES OF NEASDEN!!! for your new D.K.R.; terms and exchanges.—239-271, Neasden Lane, N.W.10. Gladstone 3355 (8 lines). [C1115

CLAUDE RYE.—Immediate delivery latest D.K.R. scooter, with self-starter; choice of colours; terms.—895-921, Fulham Rd., S.W.6. Renown 6174. [C1105/R

MEETENS the Villiers Specialists, for all the latest D.K.R.-Villiers British scooters, including the captivating 250 Manx twin; lists, easiest terms, best exchanges.—Meetens, Shannon Corner, New Malden (Malden 3110). [C1203

D.M.W.

COMERFORDS for D.M.W. and 1,000 other machines; lowest possible h.p. rates.—Portsmouth Rd., Thames Ditton [C1006

MEETENS, Shannon Corner, New Malden (Malden 3110) are showing the complete range of 1959 D.M.W. Villiers motorcycles and scooters from £110.0 complete; if you want safe speed, comfort and real reliability, you must see the D.M.W. Dolomite twins; lists free. [C1203

D.O.T.

DOT CYCLE & MOTOR MANUFACTURING Co., Ltd., Manchester, 13. Tel. Blackfriars 5472-3-4. [0222/R

COMERFORDS for D.O.T. and 1,000 other machines; lowest possible h.p. rates.—Portsmouth Rd., Thames Ditton. [C1006

DOUGLAS

95 gns.—Douglas Dragonfly, Sept., 1955, 348cc ohv, springer, Avon fairing, etc.; terms, exchanges.—Rowland Smith, below:—

75 gns.—Douglas, September, 1952, 348cc ohv, spring frame, very good condition; choice of 5; free tax and insurance; terms, exchanges, list; open 9-7 weekdays and Saturdays.—Rowland Smith, Hampstead (Tube), N.W.3. Ham. 6041. [C1114

DOUGLAS WANTED

PRIDE & CLARKE.—Biggest demand, highest prices. 158, Stockwell Rd., S.W.9. Tel. Brixton 6251. [W1098/R

DOUGLAS SPARE PARTS

CLAUDE RYE, Ltd.—Full range of spares for the T35 model, c.o.d.—895-921, Fulham Rd., S.W.6. Renown 6174. [S1105/R

DOUGLAS VESPA

GEORGE CLARKE.

£13 deposit secures delivery of new 1959 Vespa; balance over 3 years.—275-9, High St., Acton, W.3. Acorn 6543. [C1018

GODFREYS, Ltd.—Appointed Vespa dealers all depots.—See display advert. [C1052/R

WHITBYS.—Vespa specialists, new and second-hand.—273, Acton Vale, London, W.3. She. 5355. [C1128/R

SLOCOMBES OF NEASDEN!!! for your new Vespa; terms and exchanges.—239-271, Neasden Lane, N.W.10. Gladstone 3355—8 lines. [C1115

LEDA Scooters.—Immediate delivery all models; part exchange, h.p. terms, service after sales.—Morden Court Parade, Morden, Surrey. Mit. 4466. [0034/R

79 gns.—Douglas Vespa, 1956, 125cc, extras, carefully used; taxed, terms, exchanges, list; open 9-7 weekdays and Saturdays.—Rowland Smith, Hampstead (Tube), N.W.3. Ham. 6041. [C1114

DOUGLAS VESPA WANTED

GEORGE CLARKE pay most for Douglas Vespa.—278, Brixton Hill, S.W.2. Tulse Hill 3211. [W1019

ROWLAND SMITH'S, the Douglas Vespa buyers.—Hampstead High St., London, N.W.3. Ham. 6041. [W1114/R

DOUGLAS VESPA SPARE PARTS

GODFREYS, Ltd., Croydon: 208, Gt. Portland St., W.1. Forest Gate. See display advert. [S1052/R

WHITBYS OF ACTON

1959 MODELS

Choose Yours Now

Hundreds of gleaming new models on two floors at London's finest showrooms.

ALL THE LATEST SPECIFICATIONS AND COLOURS AVAILABLE

SECONDHAND BARGAINS

SCOOTERS

1958	**ZUNDAPP** Bella, 200, s/starter, d/s., carrier, 4 spd., 2,900 mls., 1 owner, sparkling blue/chrome finish, as new	£150
1958	**HEINKEL**, Tourist Mark II, 174 O.H.V., s/str., d/s., s/wheel, carrier, 1 owner, superb, black/chrome finish	£175
1957	**DIANA**, 200, elec. and kick start, 4 spd., piln., panns., 9,000 mls. immac. finish in blue/chrome, perfect	£165
1957	**ZUNDAPP** Bella, 200, s/str., d/s., 4 spd., 10,000 mls., excellent Poly blue/chrome, well maintained	£145
1957	**HEINKEL** Tourist, 174 O.H.V., elec. str., scrn., carr., d/seat, genuine 5,000 mls., 1 owner, as new	£160
1957	**LAMBRETTA** LD, Mk. III, 150, piln., carr., 6,000 mls., only, two tone finish in blue and grey	£139
1957	**N.S.U.** Prima, 150, s/str., piln, carr., s/wh., flashing indicators, fog lamp, screen, 1 owner, v. smart	£139
1957	**VESPA** 125, d/s., carr., 6,000 mls., good tyres, smart, black/chrome finish	£95
1956	**D.K.W.** Hobby, de luxe, 74 c.c., automatic gear, piln., f/boards, full width hubs, ex. red/chrome finish	£70
1955	**ZUNDAPP** Bella, 200, piln, seat, scrn., 4 spd., smart green finish, excellent value	£90

SOLOS

1958	**B.S.A.** C12, 250 O.H.V., s/a., d/seat, f/shields, carrier, 7,000 mls., one owner. As new	£139
1958	**MATCHLESS** G80S, 500 O.H.V., s/a., d/seat, full width hubs, Avon Fairing, 4,000 mls., as new	£190
1958	**F. BARNETT** Cruiser, 98, 250, s/a., d/seat, full width hubs, 1,800 mls., superb cond. throughout	£145
1957	**TRIUMPH** T20, 200 O.H.V., s/a., d/seat, 3,800 mls., only, excellent condition throughout	£107
1957	**ARIEL** FH, Huntmaster, 650 Twin, s/arm, d/seat, crome, full width hubs, one careful owner. As new	£189
1957	**NORTON** Dom. 99, 600 Twin, s/a, feath.bed frame Avon Fairing, immac. grey/chrome finish	£219
1957	**R. ENFIELD** Bullet, 350 O.H.V., s/a., d/seat, duo front brake, panniers, 7,000 mls., excel. cond.	£155
1957	**B.S.A.** B31, 350 O.H.V., s/a., d/seat, 3,000 mls., immaculate condition throughout	£165
1957	**B.S.A.** A10, 650 Twin, s/a., d/seat, c/case, full width hubs, immac. black finish, well maintained	£189
1957	**ARIEL** NH, 350 O.H.V., s/a., d/seat, rear c/case, f/shields, screen, one owner. As new	£160
1957	**B.S.A.** D3, 150 s/arm, d/seat, p/rests, one owner, 2,400 mls., only. Bargain	£79
1957	**DOUGLAS** Dragonfly, 350 O.H.V. Twin, s/arm, Earles type forks, d/seat, v. smart stone/green	£155
1957	**MATCHLESS** G3LS, 350 O.H.V., s/arm, d/seat, full width hubs, excellent black finish	£160
1957	**B.S.A.** Shooting Star, 500 Twin, alloy head, s/arm, panns., carrier, 7,000 mls. Superb	£189
1956	**PANTHER** 65, 250 O.H.V., s/a., d/seat, c/bar, leg/shields, 2,900 mls., 1 owner, excellent order	£95
1956	**B.S.A.** C15, O.H.V., s/a., d/seat, 4 speed, panns., Immaculate	£105
1956	**R. ENFIELD** Super Meteor, 700 Twin, s/arm, d/seat, duo front brakes, Avon Fairing, real bargain	£165
1956	**TRIUMPH** Tiger Cub, 200 O.H.V., c/frame, d/s., 6,700 miles, smart Poly. Blue finish	£79
1956	**B.S.A.** D1 Bantam, 125 unit construction engine, s/frame, d/s., rect. light, ex. condition	£50
1956	**F. BARNETT** Cruiser, 225 Villiers, s/arm, d/seat, 4 speed, ex. finish in green/chrome, only	£90

DEPOSIT FROM 1/5th AND UP TO 30 MONTHS TO PAY

THE VALE, ACTON, LONDON, W.3

PHONE: SHEPHERDS BUSH 5355/6

Hours of Business: 9 a.m.-7 p.m. weekdays. Saturdays 6 p.m.

DOUGLAS VESPA SPARE PARTS

GLANFIELD LAWRENCE No waiting.

WE hold immense stocks of Vespa spares; immediate delivery—either over the counter, or by our per-return postal service.—Call, 'phone or write, 407, High Rd., North Finchley, N.12. Tel Fin 0091. [S1044/R

LIDDAMORE MOTORS, 696-710, High Rd., Tottenham, N.17. Tel 2321 All spares and access., c.o.d. service. [0080

HUMPHREYS for Vespa spares and accessories; counter or c.o.d.—122, Hampstead Rd., N.W.1. Euston 6536 Close Thursday 1 p.m. [S1058/R

DUCATI

52 gns.—Ducati, October, 1957, 48cc ohv, swinging arm, 2,388 miles only; free tax and insurance; terms, exchanges, list; open 9-7 weekdays and Saturdays.—Rowland Smith, Hampstead (Tube), N.W.3.

EXCELSIOR

SPORTBMO OF SOUTHALL.

1957 Excelsior Talisman STTS; £180.

70—72, The Green, Southall. Southall 6329. [C1082

EXCELSIOR WANTED

EXCELSIOR Talisman twins wanted for cash, 1955-8.

FREDDIE WILLIAMS, 422, High Rd., Wembley, Middx. Wembley 3438. [0403

EXCELSIOR SPARE PARTS

YOUNG'S.—Excelsior spares stockists; quotations or c.o.d. by return; trade supplied.—20-32, Tooting Bec Rd., London, S.W.17. Balham 7791. [S1134/R

O'NEILL BROS., Ltd.—All post-war spares, Villiers spares and exchange units, full postal service; trade supplied.—The Broadway, N.W.9. Hendon 8629. [S1179

BELLAMY'S hold the finest stock of Excelsior spares for all post-war models; c.o.d. anywhere.—3, Lordship Lane, Dulwich, S.E.22. New Cross 0666 [0511/R

KAYS OF EALING, Ltd., Excelsior spare parts stockists; trade supplied; quotations of c.o.d. by return.—8-10, Bond St., Ealing, W.5. Eal. 2207. [S1075/R

LONDON'S Excelsior specialists.—Alec Jackson for Talisman and Spryt spares; largest stock in Great Britain; c.o.d. by return; repair specialists.—Alec Jackson, Motor Export, Ltd., 1008, Harrow Rd., Kensal Green, London, N.W.10. Ladbroke 2792. [S1066/R

FRANCIS-BARNETT

FRANCIS & BARNETT, Ltd., Lower Ford St., Coventry. Coventry 5054. [0090/R

ROWLAND SMITH'S for Barnett.

ALL models supplied.

TERMS, exchanges, list; open 9-7 week-days and Saturdays.—Rowland Smith, Hampstead (Tube), N.W.3. Ham. 6041. [C1114

WATKINSON MOTORS.

1959 models for immediate delivery; usual terms available.—Stockwell Rd., S.W.9. Bri. 2959. [C1174/R

1958 (Oct.) Francis-Barnett Falcon 61, 197cc, 1,000 miles only, as brand new; £119/10.

BANKS, 62-64, Grand Parade, N.4. Sta. 0367 [C1166

BOB KEELER, Ltd., 1959 models already in stock at 125-131, Ealing Rd. Wembley 2150. [0192

WHITBYS OF ACTON.—Immediate delivery of new models.—273, Acton Vale, W.3. She. 5355. [C1128/R

SLOCOMBES OF NEASDEN!!! for your new Francis-Barnett; terms and exchanges.—239-271, Neasden Lane, N.W.10. Gladstone 3355 (8 lines). [C1115

LITTLEJOHN'S.—Main dealer; machines, spares; terms, exchanges.—2, Ruislip Rd., Greenford, Waxlow 3255. [0527

WHITE & MARTIN for your new Francis-Barnett; exchanges; terms; spares and repairs.—18, Ashfield Parade, Southgate, N.14. Palmers Green 1035. [C1152/R

MEETENS for Francis-Barnetts of course, call or write Shannon Corner, New Malden (Malden 3110) for everything Francis-Barnett and Villiers produce; latest 1959 models; exchange units and spares. [C1203

FRANCIS-BARNETT WANTED

GEORGE CLARKE pay most for Francis-Barnett.—278, Brixton Hill, S.W.2. Tulse Hill 3211. [W1019

ROWLAND SMITH'S the F.-Barnett buyers.—Hampstead High St., London, N.W.3. Ham. 6041. [W1114/R

PRIDE & CLARKE.—Biggest demand, highest prices.—158, Stockwell Rd., S.W.9. Tel. Brixton 6251. [W1098/R

CLAUDE RYE urgently require all models; get our price first! H.p. accounts settled, we pay carriage.—895-921, Fulham Rd., S.W.6. Rn. 6174. [W1105/R

FRANCIS-BARNETT SPARE PARTS

WATKINSON MOTORS, official stockists, 138, Stockwell Rd., S.W.9. Bri. 2838. [81174/R

MEETENS, Shannon Corner, New Maiden (Malden 5113) for all spares for Francis-Barnett; trade supplied. [81203

KAYS OF EALING, Ltd., Francis-Barnett spare parts stockists trade supplied; quotations or c.o.d. by return.—8-10, Bond St., Ealing, W.5. Ealing 2587. [81075/R

O'NEILL BROS., Ltd.—All post-war Villiers and A.M.C. spares and exchange units, full postal service; trade supplied.—The Broadway, N.W.9. Hendon 6629. [81179

GILERA

PRIDE & CLARKE.—All models; highest exchanges; pay deposit and ride away; tax and insurance included in terms; by return spares service.—Stockwell Rd., S.W.9. Brixton 6251. [C1091/R

GREEVES

FOR trials and scrambles the Scottish Trials and Hawkstone are your only choice.

DETAILS from Greeves Motor Cycles, Thundersley, Essex. Tel. South Benfleet 2701. [0012

ARCHER OF ALDERSHOT for Greeves, etc.; spares and service.—Victoria Rd. Tel. 323. [0364/R

COMERFORDS for Greeves and 1,000 other machines, lowest possible h.p. rates.—Portsmouth Rd., Thames Ditton. [C1006

GREEVES Main Dealers.—New models available, immediate delivery.—G. P. Balham, 2b, 2c & 137, Balham Hill, S.W.12. Battersea 1107, ext. 4. [C1091

SLOCOMBES OF NEASDEN!!! for your new Greeves; terms and exchanges.—259-271, Neasden Lane, N.W.10. Gladstone 3355—8 lines. [C1115

CHITHAM & DAVIS, Ltd., for immediate delivery of all Greeves models, including Trials and Scramblers, terms and exchanges.—15-17, Station Rd., Swanley, Kent. Tel. 2826. [C1008

HARLEY-DAVIDSON

1959 models; rebuilt W.L. models to order; selection of second-hand solos and combs, guaranteed from £75; exchange re-conditioned engines and g'bs.; all spares; s.a.e., please.—F. W. Warr, Ltd., 511, Kings Rd., London, S.W.6. Ren 2934. [C1001

HARLEY-DAVIDSON SPARE PARTS

CLAUDE RYE, Ltd.—The largest stock in the world; brand new Harley spares and accessories; list available; trade and export inquiries welcomed.—895-921, Fulham Rd., S.W.6. Renown 6174. [81105/R

HEINKEL

INTERNATIONAL SALES, Ltd., 34-40, Palfrey Place, London, S.W.8, sole concessionaires Great Britain.—Tel. Reliance 4464. [0109

INDIAN SPARE PARTS

CLAUDE RYE, Ltd.—Huge stocks of brand new ex-W.D. Indian spares and accessories at rock-bottom prices; lists available; trade and export inquiries welcomed.—895-921, Fulham Rd., S.W.6. Renown 6174. [81105/R

JAMES

ARCHER OF ALDERSHOT for James, etc.; spares and service.—Victoria Rd. Tel. 323. [0371/R

GILLBANKS.—1959 James main agent, all models; terms, exchanges.—283, New North Rd., N.1. [C1042

WHITBYS OF ACTON.—Immediate delivery of new models.—275, Acton Vale, London, W.3. She. 5355. [C1128/R

SLOCOMBES OF NEASDEN!!! for your new James, terms and exchanges.—259-271, Neasden Lane, N.W.10. Gladstone 3355 (8 lines). [C1115

COULSDON MOTOR CYCLES, main agents, all 1959 models in stock; exchanges, terms.—206, Brighton Rd., Coulsdon, Surrey. Upl. 7887. [C1011

MEETENS, the Villiers specialists, for delivery from stock most 1959 James models, and a few new 1958 models at great reductions.—Write Meetens, Shannon Corner, New Malden (Tel. Malden 5110), whatever your James or Villiers requirements may be. [C1203

JAMES WANTED

CLAUDE RYE urgently require all models, get your price first! H.p. accounts settled. We pay carriage.—895-921, Fulham Rd., S.W.6. Ren. 6174. [W1105/R

JAMES SPARE PARTS

FRED G. SLADE, James spares stockist; prompt c.o.d. service.—May Place, Basingstoke. Tel. 1338. [0032

HOE STREET GARAGE, Ltd.—James and Villiers spares; c'nter, c.o.d.—414, Hoe St., W'stow, E.17. Tel. Cop. 1710. [0274

MEETENS, Shannon Corner, New Malden 5110, are the best source of supply for your James and Villiers spares; trade supplied. [81203

KAYS OF EALING, Ltd., James spare parts stockists. Trade supplied, quotations or c.o.d. by return.—8-10, Bond St., Ealing, W.5. Eal. 2587. [81075/R

GEO CLARKE (MOTORS) LTD

NEW MODELS ON

ENGLAND'S EASIEST H.P. TERMS

NO DEPOSIT!

(12 or 18 EQUAL MONTHLY PAYMENTS)

OR

ONE-TENTH DEPOSIT

(BALANCE UP TO 3 YEARS)

NEW SOLOS

		DEPOSIT		
NEW QUICKLY Moped	YOURS FOR	£6	10	7
and 36 payments of £1/19/-. Cash £66/1/7.				
NEW VESPA Scooter	YOURS FOR	£13	0	0
and 36 payments of £4/0/11. Cash £125.				
NEW PANTHER 197 c.c. T/S 10/3	YOURS FOR	£18	0	0
and 36 payments of £4/9/2. Cash £150/19/-.				
NEW PANTHER 250 c.c. Twin 35	YOURS FOR	£19	0	0
and 36 payments of £6/5/3. Cash £193/7/6.				
NEW ARIEL 250 Leader	YOURS FOR	£21	0	0
and 36 payments of £6/16/-. Cash £209/11/7.				
NEW PANTHER 500 o.h.v. 120	YOURS FOR	£29	0	0
and 36 payments of £8/3/4. Cash £268/17/2.				
NEW ARIEL 650 Huntmaster	YOURS FOR	£27	0	0
and 36 payments of £8/13/2. Cash £266/19/4.				
NEW ARIEL 1000 Square Four	YOURS FOR	£34	0	0
and 36 payments of £10/18/7. Cash £336/16/6.				
NEW B.S.A. 250 Star	YOURS FOR	£18	0	0
and 36 payments of £5/11/3. Cash £172.				
NEW B.S.A. 500 Golden Flash	YOURS FOR	£27	0	0
and 36 payments of £8/9/9. Cash £262.				
NEW NORTON 600 Dominator 99	YOURS FOR	£30	0	0
and 36 payments of £9/10/-. Cash £293/3/3.				
NEW ECKELSOR 250 Talisman Twin	YOURS FOR	£19	0	0
and 36 payments of £5/16/7. Cash £179/12/10.				
NEW F-BARNETT 250 Cruiser 50	YOURS FOR	£19	0	0
and 36 payments of £5/19/5. Cash £185/5/-.				
NEW B.S.A. 125 s.o. D1	YOURS FOR	£11	0	0
and 36 payments of £3/9/10. Cash £107/3/9.				
NEW B.S.A. 350 B31	YOURS FOR	£34	0	0
and 36 payments of £7/10/2. Cash £222/14/10.				
NEW FRANCIS-BARNETT 150	YOURS FOR	£15	0	0
and 36 payments of £3/18/9. Cash £122/17/7.				
NEW FRANCIS-BARNETT 197	YOURS FOR	£19	0	0
and 36 payments of £5/3/4. Cash £159/12/7.				
NEW VELOCETTE 350 MAC	YOURS FOR	£24	2	11
and 36 payments of £7/16/-. Cash £240/2/11.				

NEW COMBINATIONS

B.S.A. Flash 650 and Wats. Maxstoke C/A	YOURS FOR	£35	0	0
and 36 payments of £11/10/2. Cash £304/9/6.				
B.S.A. Flash 650, and Streamline C/A	YOURS FOR	£34	1	0
and 36 payments of £10/17/2. Cash £335/1/-.				
NEW PANTHER M1000, 600 with Watts, Maxstoke C/A	YOURS FOR	£38	2	6
and 36 payments of £11/10/9. Cash £355/2/6.				
NEW PANTHER M1000, and S line D/A	YOURS FOR	£34	10	9
and 36 payments of £11/0/1. Cash £346/10/2.				
ARIEL H'master 600, & Watts M'stoke C/A	YOURS FOR	£36	13	4
and 36 payments of £11/15/6. Cash £362/13/4.				
ARIEL H'master 600, & Swallow C/C/A.	YOURS FOR	£37	3	4
and 36 payments of £12/1/0. Cash £370/3/4.				

Any other combinations on similar terms.

100 NEW SIDECARS

Most Makes and Models. Earliest Delivery. 1/10th Deposit Balance 12 to 14 months.

NEW CARS AND VANS

AUSTIN A35 van (incl. extra seat)	YOURS FOR	£43	18	0
and 36 payments of £13/14/8. Cash £438/18/-.				
AUSTIN A40 saloon	YOURS FOR	£68	17	0
and 36 payments of £21/4/2. Cash £684/17/-.				
FORD Popular saloon	YOURS FOR	£40	0	0
and 36 payments of £14. Cash £443/17/-.				

All other cars on similar terms.

The above at 276-8, BRIXTON HILL, S.W.2.

NEW THREE-WHEELERS

BOND MINICARS

MARK D, 197 c.c., elec. start., 85 m.p.g., 50 m.p.h., 4-str. sal. £339/10/6 inc. P.T. 4-str. Tourer £335/5/3 inc. P.T.

MARK F., 250 c.c. elec. start., 4-spd., 70 m.p.g., 55 m.p.h., 2/3-str. Tourer or saloon £379/13/9. inc. P.T.

4-str. Family saloon £399/14/6 inc. P.T.

RELIANT REGAL

MARK IV, 4-str., 12 v. elec. start. 4-cyl. eng. all fibreglass body. Tourer or saloon £449/14/10 inc. P.T.

MESSERSCHMITT 500 c.c. SPORTS

KR 200 D/L sal. or KR 201 convertible. £539/13/6 inc. P.T. FULL colour range all makes and models.

The above at 275/9, HIGH STREET, ACTON, W.3.

Similar terms all other New Motor Cycles, Scooters and Three-Wheelers. Exchanges welcomed. H.P. a/cs. settled. 24 hours Postal Service. £3 reserves any model.

276 BRIXTON HILL, S.W.2 — Phone: TULse Hill 2211

275 HIGH ST., ACTON, W.3 — Phone: ACOrn 6543

Open Weekdays 9 to 6

J.A.P.

J.A.P. world service, engines and spares, retail, wholesale, export.—Alec Jackson Motor Export, Ltd., 1006, Harrow Rd., London, N.W.10. Ladbroke 2792. [C1066/R

JAWA SPARE PARTS

NORMAN STOKES MOTOR CYCLES, U.K. distributors for all Jawa and CZ spares and service; trade enquiries invited.—1, Vernon St., Wellingborough Rd., Northampton. Tel. 1309. [0106/R

LAMBRETTA

LAMBRETTA.—Sole concessionaires U.K., Lambretta Concessionaires, Ltd., Head office and sales, Beverley Works, Kingston By-Pass, S.W.20. Tel. Ma.den 7721. Service station 215/219, Broadway, Wimbledon, S.W.19. Tel. Liberty 7621. Spares and accessories, 424/426, Kingston Rd., Raynes Park, S.W.20. Tel. Cherrywood 2204. [0475/R

ROWLAND SMITH'S for Lambretta.

LATEST models in stock.

FREE tax and insurance with second-hand scooters.

95 gns.—Lambretta 1957, 150cc LDB, red finish, extras.

79 gns.—Lambretta 1955, 150cc LD, pillion, carrier, etc., carefully used; choice of 6 Lambrettas; terms, exchanges; list; open 9-7 week-days and Saturdays.—Rowland Smith, Hampstead (Tube), N.W.3. Ham. 6041. [C1114

MITCHELL ERSKINE, Kingsbury Circle.

IMMEDIATE delivery all models; one-fifth dep., balance 12, 18 or 24 months.—The Broadway, Kingsbury, N.W.9. Tel. Colindale 7504. [C1141

MATTHEWS OF STOCKWELL, Ltd., 55, Stockwell Rd., S.W.9.

1958 Lambretta 150cc. screen, s. wheel and many other extras, as new; £145.

1957 Lambretta with every conceivable extra; £129.

1954 Lambretta, pillion, spare wheel, very attractive; £69.

WE have a tremendous selection of new and used scooters, 1/5th deposit, immediate delivery; terms and exchanges.—Brixton 6655. [C1122

LAMBRETTA.—Loxham's Motor Cycle House; exchange; h.p. terms.—Tel. 4242 Preston. [0044/R

GODFREYS, Ltd., appointed dealers all depots, including Leytonstone.—See display advert. [C1052/R

WHITBYS for bargains in used Lambrettas.—273, Acton Vale, London, W.3. Shep. Bush 5355. [C1128/R

PRIDE & CLARKE, Ltd., Lambretta specialists, all models, exchanges welcomed.—158, Stockwell Rd., S.W.9. Brixton 6251. [C1098/R

SLOCOMBES OF NEASDEN!!! for your new Lambretta; terms and exchanges.—259-271, Neasden Lane, N.W.10. Gladstone 3355 (8 lines). [C1115

NEW Lambrettas, £53/10 down, 24 monthly instalments £6/12; reduced hire purchase and insurance rates.—H. A. Saunders, Highfield, London N.W.11. [0035

ASK Pankhursts for free demonstration of new LI Lambretta at your home, day or evening.—314-316, King St., Hammersmith, W.6. Tel. Riv. 1401. [C1136

!!! Grays, Croydon.—159gns. 1958 Lambretta 175 TV, 2,600 miles only, 2-tone finish, absolutely unmarked condition, terrific value; terms, exchanges.—56-58, South End, Croydon. Tel. 3645. [C1175

HARRY NASH.—Latest LI 150 & 125, all colours, in stock, also new LDB & TV; one-fifth down, 30 mths. h.p.—391, King St., Hammersmith, W.6. Riv. 2637-8. [C1090

WHITE & MARTIN for the Lambretta Scooter, immediate delivery; spares and accessories; h.p. terms, part exchanges, etc.—18, Ashfield Parade, Southgate, N.14. Palmers Green 1035. [C1052/R

1958 Lambretta 150cc LDB, 1,400 from new, fitted spare wheel, luggage carrier, windscreen, absolutely immaculate; £129, deposit £26, balance 24 months.—206, Brighton Rd., Coulsdon. Upl. 7887. [0026

COMERFORDS for Lambrettas, new and second-hand, exchanges; terms; we offer first-class service facilities and are appointed Lambretta service agents.—Portsmouth Rd., Thames Ditton. Emberbrook 5331. [C1006

ELITE MOTORS for your new Lambretta, every model for immediate delivery; spares, accessories and officially appointed Lambretta service station.—951, Garratt Lane, Tooting Broadway, S.W.17. Balham 1200. [C1169/R

SPECIAL offer: 1957 Lambretta FD 150cc commercial lightweight delivery 3-wheeler, very low mileage, with large well-built van body, 6cwt. capacity; cut your costs the easy way; list price £280, our clearance price £189.

BEST selection, best exchanges, best terms, best buy your new or used Lambretta from the best in the business.

NAYLOR & ROOT, Ltd., Motor Cycle House, 25, East Hill, S.W.18. Battersea 2252. [C1089/R

CONTINENTAL SCOOTERS, Ltd., Britain's oldest all-scooter distributors, exchanges, hire purchase, state your own deposit.—225-7, Westminster Bridge Rd., S.E.1. Wat. 3105. 157, Old Brompton Rd., S.W.5. Fre. 1844. 162, Finchley Rd., N.W.3. Swi. 3767. [0211/R

LAMBRETTA

J. J. DOUBLE (MOTOR SALES), Ltd., 1956 Lambretta agents; terms, spares, service, repairs.—123-4, Mildmay Parade, Cranbrook Rd., Barkingside, Ilford. Tel. Val. 0191. [C1119/R

LAMBRETTA WANTED

ROWLAND SMITH'S, the Lambretta buyers.—Hampstead High St., London, N.W.3. Ham. 6041. [W1114/R

GEORGE CLARKE pay most for Lambretta.—278, Brixton Hill, S.W.2. Tulse Hill 3211. [W1019

PUTNEY AUTOS purchase good used Lambrettas; exchanges, etc.—263, Putney Bridge Rd., S.W.15. Putney 1186. [W1138/R

CLAUDE RYE urgently require all models, get our price first! H.p. accounts settled; we pay carriage. —895-921 Fulham Rd., S.W.6. Ren. 6174. [W1105/R

LAMBRETTA SPARE PARTS

SPEEDWAY OF ACTON, largest Lambretta stockists in Great Britain; all spares and accessories; same day c.o.d.—314, Uxbridge Rd., W.3. Acorn 5051-2. [S1121/R

PALMERS for Lambretta spares and service.—81, Stanley Rd., Teddington. Molesey 1646. [S1003

MARBLE ARCH MOTOR SUPPLIES, Ltd., Camberwell Green.—Lambretta spares, accessories, service, rapid c.o.d.—Rodney 2181. [0263/R

MOORES OF TOTTENHAM for genuine Lambretta spares and accessories.—649-653 High Rd., Tottenham, N.17. Tel. Tottenham 2440. [0161/R

GODFREYS, Ltd., for special Lambretta service, spares factory trained mechanics, all special tools, 7 depots in the London area.—See display advertisement. [S1052/R

ASTON AUTO MOTORS OF BIRMINGHAM.—Complete range Lambretta spares and accessories, trade and retail; prompt c.o.d.—172-177, Aston Rd., Birmingham, 6. Aston Cross 3201-2. [0498/R

LAMBRETTA SERVICE

ELEANOR MOTORS, 265, Mare St., Hackney, E.8, for sales, spares, service, repairs.—Amherst 5134/3925. [0312

ELEANOR MOTORS (STADIUM).—East London's fully equipped service station, sales, spares, repairs.—96-106, Lea Bridge Rd., Clapton, E.5. Amherst 6606. [0524

MAICO

MAICO (GREAT BRITAIN), Ltd., 81a, Gloucester Rd., S.W.7. Tel. Fremantle 4518-9. Spares and workshops: 23, Astwood Mews, S.W.7. Tel. Fremantle 5519. Sole concessionaires U.K. for Maicoletta 247cc and 277cc, super scooter and Maicomobil 197cc, totally enclosed. All spares from stock. [0602/R

RON McKENZIE, 961, Chester Rd., Stretford, Lancs. Sales, service.—Longford 2100. [C1086

GODFREYS, Ltd.—Appointed dealers all depots, including Leytonstone, E.11 See display advert. [C1052/R

WATERS OF WELWYN GARDEN CITY.—Immediate delivery, choice of models.—Welwyn Garden City 5033. [8905

SLOOMBES OF NEASDEN!!! for your new Maico, terms and exchanges.—239-271, Neasden Lane, N.W.10. Gladstone 3355 (8 lines). [C1115

CLAUDE RYE.—Immediate delivery new Maicos. Choice of colours; terms.—895-921, Fulham Rd., London, S.W.6. Renown 6174. [C1105/R

EARLY deliveries of these models are usually possible if you order now through Nick Lancaster.—53, Whitegate Drive, Blackpool. Tel. 24720. [0147

EAST HILL MOTORS, Ltd., for your new Maicoletta or Maico Mobil; immediate delivery from stock; demonstration models available.

TERMS and exchanges; genuine after-sales service.—57, East Hill, Wandsworth, S.W.18. Vandyke 5651. [0028

MATCHLESS

MATCHLESS MOTOR CYCLES, Plumstead Rd., S.E.18. Tel. Woolwich 1223 [0108/R

FRED WARNELL offers:—

1953 Matchless G80S, a/arm, fitted c/a s/car, on VG21 chassis, braked wheel, immaculate condition; £149; one-fifth deposit, balance over 12, 18 or 24 months.—Fred Warnell Motors, Ltd., 46-48, Chingford Mount Rd., E.4. Larkswood 7330. [C1196

ROWLAND SMITH'S for Matchless.

ALL models supplied.

FREE tax and insurance with second-hand motor cycles.

145 gns.—Matchless twin October 1955, 498cc springer, one careful owner, exceptional; terms, exchanges, list; open 9-7 week-days and Saturdays.—Rowland Smith, Hampstead (Tube), N.W.3. Ham. 6041. [C1114

SUPERB SELECTION

'58 **VELOCETTE** Venom, green and chrome, Avon fairing, carrier, streamlined legshields, chrome guards. Superb	£215	0
'58 Oct. **B.S.A.** A.7 500, silver and chrome	£230	0
'57 **ARIEL** Sq. 4, 1,000, 4-port, black and chrome	£220	0
'57 **TRIUMPH** Tiger 100, blue and chrome, front and rear crash bars	£215	0
'53 **A.J.S.** 350, black and chrome, in really superb condition, unmarked, bargain	£90	0
'58 **TRIUMPH** (June) 6.T, legshields, carrier	£230	0
'58 **VELOCETTE** 350 Viper, black and chrome, full width hubs	£220	0
'58 **NORTON** 500 International, 3 Craven pannier boxes fitted, excellent throughout	£250	0
'55 **TRIUMPH** Trophy 500, untrialled, Road Trim, no dents	£170	0
'54 **TRIUMPH** Tiger 100, Avon fairing clean, quiet motor	£145	0
'58 **B.S.A.** Gold Star, 350, Clubmans trim, rev. counter	£225	0
'59 **TRIUMPH** Tiger Cub Comp., clean, untrialled	£115	0
'57 **DOT** Works Replica, green and chrome, lights	£125	0
'58 **B.S.A.** A.10 650, black and chrome, with chromium guards	£235	0
'57 **VELOCETTE** LE 200, metal pannier boxes, fairing, carrier	£120	0
'58 **ENFIELD** Constellation, 117 miles only	£255	0
'57 **JAMES** 197 Comp., pannier bags	£100	0
'58 **ENFIELD** 500 Meteor, Craven pannier boxes, carrier, chrome crash bars, twin spot lights, 3,000 miles	£210	0
'58 **B.S.A.** Road Rocket 650, tank cover, clip on bars, rev. counter, highly tuned	£230	0
'57 **B.S.A.** Road Rocket, red and and chrome, rev. counter, unmarked	£190	0
'58 **TRIUMPH** Tiger 110, 650, Avon fairing, Streamliner in matching colours	£230	0
'57 **B.S.A.** A.7 500, black and chrome, 5,000 miles	£185	0
'52 **TRIUMPH** Tiger 100, s/hub, alloy motor, dual seat, carrier, nacelle, good tyres, recommended	£90	0

LARGEST POSTAL DEALERS

Carriage Paid on all machines

OUR OWN FAMOUS TERMS

COMERFORDS

LTD.

THAMES DITTON, SURREY

Station: SURBITON—15 *minutes from WATERLOO*

Open 9 a.m. till 7 p.m. Saturdays: 9 a.m. till 6 p.m.

We are open all day Saturday 27th December 9 a.m. till 6 p.m.

Telephone: EMBerbrook 5531 (6 lines)

MATCHLESS

1958 Matchless G11CSR, one owner, immaculate condition; £219.

BANKS, 62-64, Grand Parade, N.4. Sta. 0367. [C1166

ARCHERS OF ALDERSHOT for Matchless, etc., spares and service.—Victoria Rd., Tel. 328. [0363/R

SLOOMBES OR NEASDEN!!! for your new Matchless; terms and exchanges.—239-271, Neasden Lane, N.W.10. Gladstone 3355 (8 lines). [C1115

£26/10.—Matchless 1947 350 ohv, G3L, teles, dual seat, good tyres, good runner.—Dilley, 374, Forest Rd., London, E.17. [C1030

WHITBYS OF ACTON.—New models in stock, exchanges, h.p., spares.—263/273, Acton Vale, London, W.3. She. 5355 (Showrooms), She. 6785 (Spares). [C1128/R

MATCHLESS WANTED

ROWLAND SMITH'S the Matchless buyers.—Hampstead High St., London, N.W.3. Ham. 6041. [W1114/R

GEORGE CLARKE pay most for Matchless.—278, Brixton Hill, S.W.2. Tulse Hill 3211. [W1019

PRIDE & CLARKE.—Biggest demand, highest prices. —158, Stockwell Rd., S.W.9. Tel. Brixton 6251. [W1096/R

CLAUDE RYE urgently require all models; get our price first! H.p. accounts settled, we pay carriage. —895-921, Fulham Rd., S.W.6. Ren. 6174. [W1105/R

MATCHLESS SPARE PARTS

JOE FRANCIS MOTORS, Ltd.—100% Matchless spares.

C.O.D. and exchange service.

340 Footscray Rd., New Eltham, S.E.9. Eltham 1373 [0176/R

GUS KUHN.—Genuine Matchless spares stockists.—275, Clapham Rd., S.W.9. Brixton 5604 and 9455. Prompt c.o.d. by return service. [0135/R

OSGOOD & COATES, Ltd., Matchless specialist; spares and repairs.—781-5, Old Kent Rd., London, S.E.15. New Cross 0513. [S1094

MARBLE ARCH MOTOR SUPPLIES, Ltd., Camberwell Green.—Matchless and Burman spares and service; rapid c.o.d.—Rodney 2181. [0264/R

100% service c.o.d. and trade.—E. R. Fisher Motors, Ltd., Bath Rd., Hounslow, Middx. Hounslow 1852. [S1163

CLAUDE RYE, Ltd., Matchless spares specialists, post-war and W.D.—895-921, Fulham Rd., S.W.6. Renown 6174. [S1105/R

KAYS OF EALING, Ltd., Matchless spare parts stockists. Trade supplied, quotations or c.o.d. by return.—8-10, Bond St., Ealing, W.5. Eal. 2587. [S1075/R

PUTNEY AUTOS.—Genuine spares for post-war models; also genuine Burman gear box spares; 24-hour c.o.d. service.—263, Putney Bridge Rd., S.W.15. Putney 6887. [S1138/R

C.O.D. and service units, £10,000 spares in stock.—Rapids, 64-74, Godstone Rd., Whyteleafe, Surrey. Uplands 0695, and 259-269, Haydons Rd., Wimbledon, S.W.19. Cherrywood 5202-3. [S1162/R

GODFREYS, Ltd.—Matchless and Burman spares stockists; c.o.d.—226-234, London Rd., Croydon, Cro. 3641-3. 208-210, Great Portland St., W.1. Eus. 4632-4. 418, Romford Rd., Forest Gate, E.7. Gra. 1234-5. 220, Barking Rd., E. Ham. Gra. 8088. 94-96, High Rd., Tottenham. Sta. 5656 [S1052/R

MOTOBECANE

K.V.P. MOTORS, Ltd.—Moby 150cc scooter in stock, £149/19/6; terms.—Central Parade, Gunnersbury Lane, W.3. Acorn 6005. [C1088

MOTO-GUZZI

PRIDE & CLARKE.—All models from £109/19/6; highest exchanges, terms; by return spares service; catalogue free.—Stockwell Rd., S.W.9. Brixton 6251. [C1096/R

M.V.

MV DISTRIBUTORS, Ltd., Regent House, 235, Regent St., London, W.1. [0064/R

NEW IMPERIAL SPARE PARTS

SOLE stockists of New Imperial spares; c.o.d. per return.—Vale-Onslow, Stratford Rd., Birmingham, 11. [0163

NORMAN

105 gns.—Norman 1956 model, 197cc B28, 2-tone blue, swinging arm, dual seat, almost new; free tax and insurance; terms, exchanges, list; open 9-7 week-days and Saturdays.—Rowland Smith, Hampstead (Tube), N.W.3. Ham. 6041. [C1114

NORMAN SPARE PARTS

YOUNG'S.—Complete stocks; prompt despatch.—20/30, Tooting Bec Rd., S.W.17. Balham 7791. [S1154/R

GEO CLARKE LIMITED MOTORS

1,000 BARGAINS ON

ENGLAND'S EASIEST TERMS FROM

NO DEPOSIT!

(12 or 18 EQUAL MONTHLY PAYMENTS) OR FROM

ONE TENTH DEPOSIT

(balance up to 3 years)

COMBINATIONS AT 276-8 BRIXTON HILL	Cash Price
NORTON, '47, 500 o.v., and C/A saloon	£15 10
LEVIS, '28, 600 o.h.v., and Blacknell S/S saloon	£19 10
INDIAN, '42, 500 s.v., and 2-seater saloon	£29 10
B.S.A., '47, 500 s.v. M20 and Wats. Maxstoke C/A	£29 10
ENFIELD, '51, 350 o.h.v., and Wats. Avon Sports	£39 10
PANTHER, '49 500 o.h.v., and C/A saloon	£39 10
B.S.A. '48, 500 s.v., and S/S saloon	£45 10
B.S.A., '47, 500 s.v., and Raven saloon	£49 10
ARIEL, '46, 600 o.h.v., 4F, and Wats. Maxstoke	£49 10
NORTON, '47, 633 s.v., and '54 Wats. Maxstoke C/A sal.	£49 10
ARIEL, '47, 1 000 o.h.v. 4F and Wats. Maxstoke C/A	£49 10
NORTON, '51 (reg.) 500 s.v., and '52 C'bury D/A sal.	£49 10
NORTON, '50, 500 o.h.v., and Raven C/A saloon	£59 10
NORTON, '48, 500 o.h.v., and Swallow saloon	£59 10
ENFIELD, '50, 500 o.h.v., and Wats. Maxstoke C/A sal.	£59 10
B.S.A., '48, 500 s.v., and '54 Swallow Comet C/A sal.	£59 10
ARIEL, '51, 350 o.h.v., and Surrey Rambler s/seater sal.	£59 10
B.S.A., '50, 600 s.v., and Wats. Stratford s/str. Sports	£65 10
B.S.A., '49, 500 o.h.v. Twin, spgr., Wats. Ascot saloon	£69 10
ENFIELD, '51, 500 o.h.v. Twin, S/A, and '56 Wats. Avon	£69 10
ENFIELD, '52, 350 o.h.v., and Surrey Rambler saloon	£69 10
ARIEL, '46, 500 o.h.v., and '54 Wats. Ascot S/S saloon	£69 10
TRIUMPH, '47, 350 o.h.v., and Watsonian Windsor	£69 10
ARIEL, '51, 350 o.h.v., and Garrard S/S Sports	£69 10
NORTON, '52, 500 o.h.v., and Streamline C/A saloon	£75 10
A.J.S., '48, 500 o.h.v., and Watsonian Avon Sports	£79 10
ARIEL, '52, 500 o.h.v., spgr., and Canterbury C/A saloon	£79 10
B.S.A., '48, 600 s.v., and Wats. Maxstoke C/A saloon	£79 10
PANTHER, '50, 600 o.h.v., and Watsonian Maxstoke C/A	£79 10
B.S.A., '52, 500 o.h.v. Twin, spgr., and Wats. Maxstoke	£85 10
ARIEL, '52, 500 o.h.v., spgr., and B.S.A. Sports sidecar	£89 10
ARIEL, '50, 500 o.h.v. Twin, spgr., and '56 Swallow Tudor	£89 10
MATCHLESS, '50, 350 o.h.v., and Watsonian Avon Sports	£89 10
ENFIELD, '51, 500 o.h.v. Model J2 and '54 Wats. Ascot	£89 10
B.S.A., '52, 500 o.h.v. Twin, spgr., and Canterbury C/A	£89 10
MATCHLESS, '52, 500 o.h.v., spgr., and Wats. Avon	£89 10
NORTON, '51, 600 s.v., and Wats. Ascot	£89 10
B.S.A., '51, 600 s.v., and Wats. Maxstoke C/A sal.	£89 10

For the convenience of our customers we shall be open on Saturday, 27th December.

SUNBEAM, '52, 500 o.h.c., and Garrard S90 S/S Sports	£109 10
ARIEL, '51, 500 o.h.v. Wats. Maxstoke C/A sal.	£109 10
A.J.S., '53, 500 o.h.v., and Surrey Rambler saloon S/S	£119 10
B.S.A., '55, 500 s.v., and '59 Streamline C/A saloon	£119 10
PANTHER, '53, 600 o.h.v., and C'bury C/A matching sal.	£119 10
ARIEL, '51, 1,000 o.h.v. Sq. 4, and Wats. Maxstoke C/A	£125 10
B.S.A., '55, 500 s.v. M.20, and '59 Canterbury Valiant C/A	£129 10
B.S.A., '51, 650 o.h.v. Twin, spgr., and Streamline C/A sal.	£135 10
B.S.A., '52, 600 s.v., and Wats. Warwick D/A saloon	£135 10
ARIEL, '53, 600 s.v., spgr., and Wats. Albion S/S sal.	£135 10
ARIEL, '51, 1,000 o.h.v. 4G, and Wats. Maxstoke	£135 10
TRIUMPH, '53, 500 o.h.v. Twin, and '58 Cant. D/A sal.	£139 10
PANTHER, '54, 600 o.h.v., and Wats. Maxstoke C/A sal.	£139 10
PANTHER, '56, 600 o.h.v., and Garrard Ladbroke D/A sal.	£139 10
B.S.A., '54, 500 o.h.v., spgr., and '55 Wats. Ascot	£145 10
B.S.A., '52, 650 o.h.v. Twin, and Swallow Comet C/A sal.	£145 10
PANTHER, '53, 500 o.h.v., and '54 Swallow Comet C/A	£145 10
ENFIELD, '54, 700 o.h.v. Twin, S/A, and Busmar York D/A	£149 10
VINCENT, '52, 500 o.h.v. Comet, '54 Steib S.501 Spts.	£149 10
PANTHER, '54, 600 o.h.v. and Garrard Ladbroke D/A	£159 10
B.S.A., '53, 500 s.v., spgr., and '56 Streamline C/A sal.	£159 10
B.S.A., '52, 650 o.h.v. Twin, and '56 Swallow Tudor S/S	£165 10
ARIEL, '53, 1,000 o.h.v. 4G, and '58 Streamline C/A sal.	£165 10
ARIEL, '52, 600 s.v., and '55 Wats. Maxstoke C/A	£169 10
ARIEL, '52, 1,000 o.h.v., and '59 Canterbury Valiant	£169 10
ARIEL, '52, 1,000 o.h.v. Sq. 4, Swallow Comet S/S	£179 10
NORTON, '53, 500 o.h.v. Twin, and Steib TE500 Sports	£179 10
PANTHER, '54, 600 o.h.v., S/A, '59 Surrey Bedington	£179 10
B.S.A., '55, 650 o.h.v. Twin, and Canterbury C/A	£189 10
B.S.A., '54, 650 o.h.v. Twin, and Wat. Maxstoke C/A	£189 10
B.S.A., '51, 650 o.h.v. Twin, G/Flash, spgr., Garrard S90	£189 10
PANTHER, '55, 600 o.h.v., S/A, and '55 Wat. Maxstoke C/A	£189 10
TRIUMPH, '54, 650 o.h.v. Twin, s/wheel, Garrard S90 single seater Sports	£189 10
TRIUMPH, '54, 650 o.h.v. Twin, s/wheel, Watsonian Maxstoke C/A matching blue sal.	£189 10
TRIUMPH, '55, 650 o.h.v. Thunderbird Twin, s/wheel, and Swallow single seater Tudor saloon	£190 10
B.S.A., '54, 650 o.h.v. Twin, and '59 Wat. Ascot S/S	£199 10
TRIUMPH, '55, 650 o.h.v. Twin, and Swallow Tudor S/S	£199 10
A.J.S., '55, 500 o.h.v., spgr., and Busmar Leicester C/A saloon, matching black	£199 10
ARIEL, '57, 600 s.v., spgr., and Watsonian Monarch S/S	£209 10
TRIUMPH, '54, 650 o.h.v. T110 Twin, and '59 Streamline C/A saloon	£219 10
TRIUMPH, '56, 650 o.h.v. Twin, S/A, Garrard Sidecester sal	£219 10
TRIUMPH, '56, 650 o.h.v. Twin, s/arm, and '59 Garrard Sidecester s/seater saloon s/car	£229 10
NORTON, '57, 600 o.h.v. Twin, S/A, '57 Watsonian Maxstoke D/A sal. in matching Norton grey	£249 10
MATCHLESS, '57, 500 o.h.v. Twin, spgr., and Garrard S90 de luxe coupe. Immaculate outfit	£299 10
A.J.S., '57, 500 o.h.v. Twin, spgr., and Garrard Grand Prix s/seater, brake wheel, under 5,000 mls., many extras	£299 10
ARIEL, '58, 650 o.h.v. Twin S/A and Canterbury Clarendon 3-seater sal. Under 10,000 miles. Immaculate	£299 10

USED CARS AND THREE WHEELERS AT 276-8 BRIXTON HILL

BOND, '52, 197, 2-seater coupe, red	£50 10
GORDON, '55, 197 Family 3 coupe, red	£129 10

Continued in next Column →

NORTON

NORTON MOTORS, Ltd., Bracebridge St., Birmingham. [0091/R

ROWLAND SMITH'S for Norton

NEW models in stock.

FREE tax and insurance with second-hand motor cycles.

195 gns.—Norton twin 1957 Dominator 99, Rodark pannier set, exceptional.

69 gns.—Norton 1952, 490cc ohv S82, spring frame, very good condition; choice of 2; terms, exchanges, list; open 9-7 week-days and Saturdays.—Rowland Smith, Hampstead (Tube), N.W.3. Ham. 6041. [C1114

MATTHEWS OF STOCKWELL, Ltd., 55, Stockwell Rd., S.W.9.

1956 Norton Dominator model 88, fitted with de luxe fairing and Craven pannier set, absolutely as new; £199.

1957 Norton model 50 350cc, absolutely unmarked throughout; £179.—Brixton 6655; 1/5th deposit; terms and exchanges. [C1122

1957 Norton Dominator 77, one owner, nice condition, bargain; £175.

BANKS, 62-64, Grand Parade, N.4. Sta. 0567. [C1166

BOB KEELER, Ltd., 1959 models already in stock at 125-131, Ealing Rd., Wembley 2150. [0196

ARCHER OF ALDERSHOT for Norton, etc., spares and service.—Victoria Rd. Tel. 323. [0566/R

OSGOOD & COATES, Ltd., Norton main dealers, 781-5, Old Kent Rd., S.E.15. New Cross 6515. [C1094

SLOCOMBES OF NEASDEN!!! for your new Norton; terms and exchanges.—239-271, Neasden Lane, N.W.10. Gladstone 3355 (8 lines). [C1115

COMERFORDS for Norton and 1,000 other machines; lowest possible h.p. rates.—Portsmouth Rd., Thames Ditton. Emberbrook 5531. [C1006

ERIC KENNARD & Co. can supply your new Norton and all spares requirements.—19, Station Rd., N.3. Finchley 3589. [0391/R

JOHN SURTEES for your Norton, all models in stock, ride before you buy, demonstration models available.—West Wickham, Kent. Spring Park 3700. [C1145

WHITBYS OF ACTON.—New models in stock, exchanges; h.p. spares.—263-273, Acton Vale, London, W.3. She. 5355 (Showroom); She. 6785 (Spares). [C1128/R

NORTON WANTED

ROWLAND SMITH'S, the Norton buyers.—Hampstead High St., London, N.W.3. Ham. 6041. [W1114/R

PANKHURST OF HAMMERSMITH.

URGENTLY required good used Norton, send particulars and price, buyer will call, best prices paid.—314/316, King street, Hammersmith. Riv. 1401. [W1136

SMITH'S, 86, Chalk Farm Rd., N.W.1, want Nortons.—Gul. 2767. [0069/R

GEORGE CLARKE pay most for Norton.—278, Brixton Hill, N.W.2. Tul. 3211. [W1019

PRIDE & CLARKE.—Biggest demand, highest prices.—158, Stockwell Rd., S.W.9. Tel. Brixton 6251. [W1098/R

CLAUDE RYE urgently require all models, get our price first! H.p. accounts settled, we pay carriage.—895-921, Fulham Rd., S.W.6. Ren. 6174. [W1105/R

NORTON SPARE PARTS

C.O.D. return post.

NORTON gear box spares.

JOE FRANCIS MOTORS, Ltd., 340, Footscray Rd., New Eltham, S.E.9. Eltham 1373. [0156/R

TAYLOR MATTERSON.

NORTON spare parts specialists; largest selection of new genuine Norton spares in the south of England; all available parts in stock, prompt c.o.d. service.—Call, write or phone, 74, Bedford Hill, Balham, S.W.12. Balham 4201-2. [0331/R

H. L. DANIELL, the Norton expert.—Comprehensive spares service, c.o.d. by return.—65, Dartmouth Rd., Forest Hill, S.E.23. For. 5895. [0203/R

ELEANOR MOTORS, Norton spares specialists, comprehensive stock, c.o.d. by return, trade supplied.—265, Mare St., Hackney E.8. Amherst 5134. [0315

GODFREYS, Ltd., Norton spare stockists; c.o.d.—226-234, London Rd., Croydon. Cro. 3641; and 220, Barking Rd., E.6. Gro. 6083. [81052/R

KAYS OF EALING, Ltd., Norton spare parts stockists. Trade supplied, quotations or c.o.d. by return.—8-10, Bond St., Ealing, W.5. Eal. 2367. [81075/R

CLAUDE RYE, Ltd., Norton specialists, large range of post-war and W.D. spares; write for free list of W.D. spares.—895-921, Fulham Rd., S.W.6. Renown 6174. [81105/R

GUS KUHN MOTORS invite you to try us for your genuine Norton spare parts.—275, Clapham Rd., Stockwell, London, S.W.9. Tel. Brixton 5604 and 9435. Prompt c.o.d. by return service. [0132/R

GEO CLARKE LIMITED MOTORS

USED CARS & THREE WHEELERS (Cont.) at 276-8 Brixton Hill

	Cash Price
GORDON, '56, 197 Family 3 coupe, red/cream	£149 10
A.C. Petite, '54, 350 c.c. 2-seater saloon, blue	£165 10
A.C. Petite, '55, 350, 2-seater saloon, black/beige	£169 10
BOND, '55, 197 2-str. Standard coupe, green	£179 10
BOND, '56, 197, 2-str. Standard coupe, blue	£189 10
BOND, '56, 197 Family 4 de luxe, bronze	£209 10
RELIANT Regal, '55, 750, 2/4-seater, coupe, red	£269 10
RELIANT Regal, '55, 750, 2/4 str. coupe, blue	£279 10
RELIANT Regal, '55, 750, 2/4-str. coupe, grey	£299 10
RELIANT Regal, '55, 750, 2/4-seater hardtop, under 15,000	£309 10
ISETTA, '58, M300 Plus, 2-str. saloon, radio, cream	£319 10
FORD, Prefect, '56, '57 Model de luxe, htr., 1 owner	£489 0

COMBINATIONS AT 375/9 HIGH STREET, ACTON

TRIUMPH, '39, 500 o.h.v. Speed Twin, Wats. Albion sal.	£29 10
B.S.A., '48, 350 o.h.v. B31, Sport., HMR saloon	£45 10
ARIEL, '47, 600 c.c. s.v., Wats. Maxstoke C/A saloon	£49 10
B.S.A., '48, 500 o.h.v. M.33, d/st., teles., Leyton C/A sal.	£55 10
B.S.A., '50, 500 o.h.v. M.33, Swallow Cossack Occ. 2 seater	£55 10
PANTHER, '38, 600 o.h.v., teles., '49 Leyton Norlington Doubleclub saloon	£59 10
NORTON, '48, 500 o.h.v. E82, spgr., Busmar Launch sal.	£69 10
NORTON, '48, 600 c.c., C'bury C/A saloon	£69 10
PANTHER, '48, 600 c.c., teles., Trinder C/A saloon	£69 10
ARIEL, '53, 600 s.v., Mod. VB, teles., plin., mirror, scr., fitted Canterbury sal. in matching maroon	£79 10
ENFIELD, '49, 500 o.h.v. J2, Wats. Albion saloon	£79 10
ENFIELD, '51, 500 o.h.v. J2, Wats. Albion sal. '57, VG21 ch	£79 10
ARIEL, '49, 600 s.v. VB, teles., d/st., Maxstoke type C/A	£89 10
SUNBEAM, '48, 500 o.h.c. S7, '52 B.S.A. C/A saloon	£89 10
ARIEL, '49, 600 s.v., Rankin D/A on VG21 chassis	£99 10
B.S.A., '51, 500 s.v. M20, teles., '58 Streamline C/A saloon	£99 10
MATCHLESS, '50, 500 o.h.v. G3S6, teles., spgr., Surrey Rambler saloon sidecar	£99 10
PANTHER, '51, 600 o.h.v., teles., wing D/A saloon on VG21	£99 10
SUNBEAM, '49, 500 o.h.c. S8, home made C/A sal., Watsonian "Kwik-fit" chassis	£99 10
A.J.S. '51, 500 o.h.v. Mod. 20, Twin, S/A, Streamline C/A	£109 10
ARIEL, '53, 1,000 c.c., Wats. 4-seater saloon	£109 10
B.S.A., '50, 500 o.h.v., teles., '58 Wats. Monarch, Velvet ch.	£109 10
NORTON, '50, 600 s.v., teles., '55 Maxstoke C/A saloon	£109 10
SUNBEAM, '51, 500 o.h.c. S8, Trinder D/A sal. on VG21 ch.	£109 10
PANTHER, '53, 600 o.h.v., teles., '55 Ascot saloon	£115 10
B.S.A., '51, 600 s.v. M21, '57 Busmar Devon C/A sal. B.S.A. ch.	£119 10
B.S.A., '51, 500 o.h.v. A7S, teles., spgr., B.S.A. C/A	£129 10
F.-BARNETT, '54, 197 Falcon 5c, teles., S/A, '56 Wat. Windsor	£139 10

For the convenience of our customers we shall be open on Saturday, 27th December.

TRIUMPH, '51, 500 o.h.v. 5T, '55 Swallow Comet C/A with B.S.A. ch.	£139 10
PANTHER, '53, 600 o.h.v. M.100, Watsonian Albion VG21 and brake	£135 10
B.S.A., '52, 650 o.h.v. A10S, D/A saloon on Swallow ch.	£139 10
TRIUMPH, '50, 650 Twin, s/hub, Watsonian Ascot sal., VG21 and brake	£139 10
PANTHER, '54, 600 o.h.v. M100, Swallow C/A sal., Velvet	£149 10
SUNBEAM, '55, 500 o.h.c. S8 Twin, spgr., Swallow Tudor	£169 10
NORTON, '55, 600 s.v. Big 4, Wats. D/A Warwick saloon	£169 10
PANTHER, '56, 600 o.h.v. M100, teles., S/A, Garrard S90 Sports Mk. II ch.	£209 10

USED SIDECARS AT 375 HIGH STREET, ACTON

SWALLOW Commando, body only	£2 10
WATSONIAN, body only	£3 0
WATSONIAN Monarch, body only. Completely as new	£25 0
WATSONIAN, '55, Eton L/W saloon on LX chassis	£25 10
STREAMLINE, '58, C/A saloon, body only, black/red uph.	£29 10
V.P. VOLANTE de luxe C/A saloon	£39 10
STEIB, '52, S350 Continental Sports Tourer, C/W chass., RH fitting	£39 10
WATSONIAN, '53, Maxstoke C/A saloon on VG21 chassis	£49 10
CANTERBURY, '57, C/A saloon and chassis	£85 10

MOPEDS AND SCOOTERS AT 276-8 BRIXTON HILL

POWERPAK, '54, 49 c.c. on Gent's B.S.A. Cycle	£12 10
N.S.U., '55, 49 c.c. Quickly Standard, 2 speeds	£25 10
KREIDLER, '57, 49 c.c. Moped, single speed, blue	£29 10
MERCURY, '57, 49 c.c. Mercette, 4-stroke engine, smart	£29 10
MORYLETTE, '57, 49 c.c. Moped de luxe, automatic clutch	£29 10
BINETTA, '57, 49 c.c. Mk. III, S/A, F/W hubs	£35 10
DURKOPP, '56, 48 c.c. Moped, 2 speeds, blue	£35 10
N.S.U., '56, 49 c.c. Quickly, windscreen, legshields	£36 10
MERCURY, '56/57, 49 c.c. Hermes Scooter, pillion, htr.	£36 10
KREIDLER, '56/57, 50 c.c. Moped Junior, beige, single spd.	£36 10
N.S.U., '57, 49 c.c. Quickly Standard	£37 10
MORYMATIC, '57, 49 c.c. de luxe Moped, fully automatic	£42 10
LEOPARD, '57, 49 c.c. S/A, U/link forks, blue/silver	£45 10
B.S.A., '57, 70 c.c. Dandy, S/A, 2 speeds, grey	£49 10
VESTINO, '57, 49 c.c. Pesetta, S/A, d/scat, F/W hubs	£49 10
H.M.W., '57, 49 c.c. super Sports, S/A, teles., bargain	£55 10
BINETTA '58, 49 c.c. Mk. 3, S/A, F/W hubs, blue/grey	£65 10
WABO, '57, 150 c.c., plin., carrier, w/screen	£65 10
LAMBRETTA, '55, 150 c.c. LD, grey, w/scr. Good run.	£85 10
LAMBRETTA, '56, 125 c.c. LD, red/cream, plin.	£90 10
VESPA, '57, 125 c.c., Rallye, low mileage, grey	£95 10
LAMBRETTA, '57, 150 c.c. LD, w/screen, red	£100 10
PROGRESS, '56, 200 c.c. Supreme, E/starter, green	£115 10
N.S.U., '56, 150 c.c. Prima, elec./str., s/wheel, carrier	£119 10
N.S.U., '57, 150 c.c. Prima, E/str., w/scrn., w/whl., black	£125 10
LAMBRETTA, '58, 125 c.c. LD, slate blue/grey, w/scrn.	£125 10
ZUNDAPP, '57, 150 c.c. Bella E/str., carrier, blue	£129 10
T.W.E., '57, 200 c.c. Contessa, 2-tone blue, E/starter	£135 10
DURKOPP, '57, 200 c.c. Diana, E/str., carrier, black	£139 10

MOPEDS AND SCOOTERS AT 375/9, HIGH STREET, ACTON

B.S.A., '54, 35 c.c. Winged Wheel on Raleigh cycle	£15 10
CUCCIOLO, '53, 49 c.c. Autocycle	£15 10
N.S.U., '56, 49 c.c. Quickly, 2 speed, grey	£29 10
MORYLETTE, '57, 49 c.c. Moped, automatic gearbox	£29 10

Continued in next Column →

GEO CLARKE LIMITED MOTORS

	Cash Price
MOPEDS & SCOOTERS (Cont.) at 275-9 High Street, Acton	
VESPA, '52/53, 125 Standard, green, pilin., cheap *	£30 10
HERCULES, '57, 50 c.c. Moped, legshields, 3,197 miles	£39 10
LAMBRETTA, '57, 49 c.c. Moped	£30 10
MOSYLETTE, '58, 4h c.c. de luxe	£39 10
BERINI, '57, 49 c.c. Moped, teles., carr., lighting, 2,593 m.	£49 10
LAMBRETTA, '54, 125 LD, w/scr., sp./wh., pilin., red/blue	£60 10
LAMBRETTA, '54, 125 LD, screen, carrier	£49 10
D.K.W., '56, 74 c.c. Hobby Scooter, extras	£79 10
VESPA, '57, 125 c.c. Scooter, carrier, spare wheel	£90 10
TWN, '57/58, 150 Super Tessy, elec.st., blk./green	£129 10
TERROT, '58, 125 c.c. T/S, Scooterrot, 27 miles only	£129 10
DAYTON, '56, 225 c.c. Albatross, scr., completely unmarked	£139 10
TWO-STROKES AT 276-8 BRIXTON HILL	
JAMES, '56, 98 c.c. Comet. Immaculate. Cheap runabout	£12 10
B.S.A., '51, 125 c.c. Bantam D1, spr., l/shlds., black	£19 10
PHILLIPS, '55, 49, good condition	£19 10
AMBASSADOR, '59, 197, d/seat, good tyres, sound cig.	£39 10
EXCELSIOR, '55, 98 c.c. Consort, luggage rack	£29 10
JAMES, '55, 98 c.c., spgr., carrier, bargain	£35 10
B.S.A., '55, 125 c.c. D.1 Bantam, spgr., carrier	£45 10
JAMES, '55, 150, teles., Chdel, spgr., pannniers	£45 10
B.S.A., '57, 125 D1 Bantam, spr. carrier, red	£49 10
JAMES, '55, 197, dualseat, spgr.	£49 10
B.S.A., '55 150 Major, spgr., carrier, good condition	£49 10
JAMES, '54, 197 c.c. Captain, S/A, d/seat, Pairing, l/shld.	£49 10
F.-BARNETT, '54, 197 c.c. Falcon, S.A. d/seat	£55 10
EXCELSIOR, '58, 98 c.c. Consort, spgr., d/st., l/shields	£59 10
JAMES, '58, 98, ew/arm, red/grey, immac.	£65 10
JAMES, '54, 225 Colonel, S/A, dualseat	£69 10
F.-BARNETT, '56, 197, s/arm, d/st., panns., c/bar	£79 10
B.S.A., '57, 150 D3 Bantam Major, S/A, d/st., w/s., panns.	£79 10
F.-BARNETT, '56, 323 Cruiser, S/A, d/seat, c/bars	£85 10
R. ENFIELD, '58, 150 c.c. Ensign, S/A, d/st., w/scrn., pann.	£85 10
JAMES, '55, 225, S/A, dualseat, carrier	£85 10
ZUNDAPP, '56, 200, S/A, dualseat, carrier	£85 10
AMBASSADOR, '56, 200 Envoy, d/seat, S/A, legshields	£89 10
JAMES, '56, 225, S/A, d/seat, w/screen, carrier, immac.	£95 10
ZUNDAPP, '57, 200, S/A, d/seat, immaculate, 3,000 miles	£119 10
GREEVES, '57, 197 c.c. S/A., d/st., light blue. Good cond.	£119 10
F.-BARNETT, '58, 197 c.c. Falcon S1, S/A, d/seat. As new	£125 10
ZUNDAPP, '58, 200, S/A, d/seat. Absolutely as new	£139 10
TWO-STROKES AT 275-9, HIGH ST., ACTON	
EXCELSIOR, '54, 98 c.c. Autocycle	£10 10
NORMAN, '51, 98 c.c. T/S motorcycle. (Cash only)	£15 10
ENFIELD, '47, 125 c.c. T/S "RE," excellent tyres	£19 10
B.S.A., '54, 125 T/S D.1., teles., spgr.	£39 10
AMBASSADOR, '54, 197 Popular, teles., panniers, screen	£49 10
F.-BARNETT, '53, 197 c.c. Falcon, S/A, teles.	£49 10
JAMES, '54, 125 T/S, J.5, S.F, d/st., 9,085 miles	£49 10

For the convenience of our customers we shall be open on Saturday, 27th December.

B.S.A., '54, 150 T/S, Bantam Major, teles., spgr., panniers	£55 10
B.S.A., '54, 150 Bantam Major, spgr.	£59 10
AMBASSADOR, '55, 197 Envoy, teles., S/A, d/st., l/shlds	£65 10
F.-BARNETT, '53, 197 c.c. Falcon	£65 10
B.S.A., '56, 150 c.c. T/S Bantam Major, d/st.	£69 10
EXCELSIOR, '55, 250 Talisman Tw., Avon Frg., d/st., spgr.	£69 10
D.M.W., '55, 225 Cortina T/S, S/A, d/st., under 2,000 mi.	£79 10
F.-BARNETT, '56, 150 Plover	£79 10
ZUNDAPP, '56, 200 T/S, spgr., Model 2008	£89 10
ZUNDAPP, '57, 200 T/S Model 2008, teles., S/A, d/st.	£109 10
GREEVES, '58, 322 c.c. Fleetmaster Tw., S/A	£139 10
SOLOS AT 276 BRIXTON HILL	
B.S.A., '39, 350 o.h.v.	£12 10
RUDGE, '39, 500 o.h.v., teles., d/seat	£15 10
ARIEL, '50, 350 o.h.v. Red Hunter, teles.	£19 10
B.S.A., '47, 500 s.v. M20, l/shields	£19 10
HARLEY DAVIDSON, '36, 750 o.h.v. Twin, teles., mirror	£19 10
MATCHLESS, '46, 500 o.h.v. G80, teles., pillion	£25 10
MATCHLESS, '46, 350 o.h.v. G3L, teles.	£25 10
ARIEL, '46, 350 o.h.v. Red Hunter, teles.	£29 10
B.S.A., '46, 250 o.h.v. C11, teles., d/seat	£29 10
TRIUMPH, '48, 350 o.h.v. 3T Twin, teles.	£29 10
B.S.A., '47, 500 o.h.v. B33, teles., d/st., carrier	£35 10
B.S.A., '52, 250 o.h.v. C11, spgr., d/seat, w/scrn., carrier	£35 10
DOUGLAS, '48, 350 o.h.v. Twin, S/A, d/seat, carrier	£35 10
NORTON, '47, 500 o.h.v. Model 18, teles.	£35 10
VELOCETTE, '51, 200 v.v. LE Twin, pillion, panns., w/scrn.	£39 10
B.S.A., '48, 500 o.h.v. B33, teles., w/scrn.	£39 10
DOUGLAS, '49, 350 o.h.v. Twin, S/A, d/seat	£39 10
NORTON, '48, 600 s.v. Big 4, teles., pillion	£39 10
B.S.A., '49, 250 o.h.v. C11, teles., d/st., w/scrn.	£39 10
ENFIELD, '51, 500 o.h.v., teles., d/seat	£45 10
NORTON, '48, 500 o.h.v. E82, spgr., d/seat	£45 10
TRIUMPH, '48, 350 o.h.v. 3T, teles., d/seat	£45 10
ARIEL, '51, 500 o.h.v. Model VH, teles., d/seat	£49 10
ARIEL, '50 (reg.), 1,000 o.h.v. Sq. 4, girder forks, carr.	£49 10
TRIUMPH, '54, 150 o.h.v. T15, spgr., d/seat	£49 10
ARIEL, '54, 200 o.h.v. Colt, spgr., d/seat	£49 10
TRIUMPH, '46, 500 o.h.v. 5T Twin, teles., d/st., panns.	£49 10
DOUGLAS, '50, 350 o.h.v. Twin, S/A, d/seat, Sports	£55 10
ENFIELD, '51, 350 o.h.v. Model G, teles., d/seat, l/shields	£55 10
NORTON, '51, 500 o.h.v. M18, teles.	£57 10
B.S.A., '53, 250 o.h.v. C11, d/seat, spgr.	£59 10
SUNBEAM, '49, 500 o.h.c., spgr., pillion	£65 10
A.J.S., '53, 500 o.h.v. Model 18, teles.	£65 10
ARIEL, '51 500 o.h.v. Red Hunter, spgr., d/seat, l/shields	£65 10
B.S.A., '52, 500 o.h.v. A7, spgr., dualseat	£67 10
B.S.A., '54, 250 o.h.v. C11G, teles., mirror	£69 10
NORTON, '54, 600 s.v., teles., dualseat	£69 10
ARIEL, '53, 200 o.h.v. Colt, spgr., d/seat	£69 10
TRIUMPH, '55, 200 o.h.v. T20, spgr., d/seat	£69 10
A.J.S., '52, 500 o.h.v. 18S, S/A, d/seat	£75 10
B.S.A., '53, 500 o.h.v. A7, spgr., d/seat	£79 10
B.S.A., '53, 350 o.h.v. B31, spgr., d/seat, panns., mirror	£79 10
ENFIELD, '54, 500 o.h.v. S/A, dualseat	£79 10
NORTON, '52, 500 o.h.v. E82, S/A, dualseat	£79 10
ARIEL, '52, 500 o.h.v. VHA, spgr., d/seat	£79 10
B.S.A., '52, 350 o.h.v. Gold Star, spgr., d/seat	£79 10
SUNBEAM, '51, 500 o.h.c. S8 Twin, spgr.	£79 10
B.S.A., '55, 250 o.h.v., spgr., dualseat	£89 10

Continued in next Column

N.S.U.

HUMPHREYS.

HUMPHREYS, N.S.U. distributors for North London. Immediate delivery, Super Max, Prima scooter and Quickly; full range of Quickly and Prima spares, counter or c.o.d.—Humphreys, Ltd., 122, Hampstead Rd., N.W.1. Euston 3526 Sales, and Euston 6536 Spares. Close Thursday 1 p.m. [C1058/R

WHITBYS.—Grand display N.S.U. Prima and Quickly.—275, Acton Vale London, W.3. She. 5355. [C1128/R

SLOCOMBES OF NEASDEN!!! for your new N.S.U. Primas, etc., terms and exchanges.—239-271, Neasden Lane, N.W.10. Gladstone 3355 (8 lines). [C1115

CLAUDE RYE.—Immediate delivery including new 5-Star Prima; choice of colours; terms.—895-921, Fulham Rd., S.W.6 Renown 6174. [C1105/R

129gns.—N.S.U. Prima 1957, 147cc scooter, electric starter, spare wheel, etc., cost over £200; choice of 2; free tax and insurance; terms, exchanges, list; open 9-7 week-days and Saturdays.—Rowland Smith, Hampstead (Tube), N.W.3. Ham. 6341. [C1114

PANTHER

BRAND new 600 ohv & 2-seater saloon, £299; one-fifth dep., 30 months h.p.; exchanges.—Harry Nash, 591, King St., W.6. Riv. 2837-8. [C1090

SLOCOMBES OF NEASDEN!!! for your new Panther; terms and exchanges.—239-271, Neasden Lane, N.W.10. Gladstone 3355 (8 lines). [C1115

95gns.—Panther 1952, 600cc ohv combination, extras, very good condition, taxed; terms, exchanges, list; open 9-7 week-days and Saturdays.—Rowland Smith, Hampstead (Tube), N.W.3. Ham. 6041. [C1114

RAPID MOTORS.—Every Panther available from stock, including model 35 250 twin; largest distributors in the country.—269, Haydons Rd., Wimbledon, S.W.19. Che. 3202-3, and 70-74, Godstone Rd., Whyteleafe, Surrey Uplands 0895. [C1162/R

PANTHER WANTED

GEORGE CLARKE pay most for Panther.—278, Brixton Hill, S.W.2. Tulse Hill 3211. [W1019

ROWLAND SMITH'S, the Panther buyers.—Hampstead High St., London, N.W.3. Ham. 6041. [W1114/R

PRIDE & CLARKE.—Biggest demand, highest prices.—158, Stockwell Rd., S.W.9. Tel. Brix'on 6251. [W1098/R

PANTHER SPARE PARTS

PANTHER spares, c.o.d by return; nearest agent to Panther works.—Newton Motors, 597, Manchester Rd., Bradford 29719 [0286

GEORGE CLARKE, Ltd., largest stockists in England c.o.d. by return.—73 New Park Rd., S.W.2 Tulse Hill 3211 & 275/9, High St., Acton, W.3. Acorn 6548 [81019/R

JOLLY & KNOTT Panther spares specialists largest stock in London; c.o.d. by return.—Please note our new address: 25, Loampit Hill, Lewisham, S.E.13. Tideway 4261 [81065/R

C.O.D. 24 hours service, largest spare stockist in Great Britain, this is fact, not fiction; exchange units in stock.—Rapids, 259-269, Haydons Rd., Wimbledon, S.W.19. Cherrywood 3202-3. [81162/R

PIATTI

PIATTI.—Loxham Motor Cycle House; exchanges; h.p. terms.—Tel. 4242 Preston. [0049/R

PUCH

FOR Puch scooters and motor cycles.—Write for the name and address of your nearest dealer to:—SOLE Concessionaires for the British Isles.—Ryder's Auto-service, 215-217, Knowsley Rd., Bootle (Liverpool. 20. [0521/R

RACING MOTOR CYCLES

ERIC OLIVER, the racing specialist, offers:—

1954 B.S.A. Gold Star 350cc. racing trim, immaculate, ready to race; £175.
1955 Norton 500cc Manx racer, in fine condition; £295.

PART exchange and hire purchase welcomed.—Eric Oliver (Motor Cycles), Ltd., 99, London Rd., Staines. Tel. 3733. [C1022

JACKSON-ROTRAX Speedway machines, the world's best; ask the 1956, '57 and '58 world champions, they rode them; world J.A.P. service engines and spares, retail, wholesale export.—Alec Jackson Motor Export, Ltd., 1006, Harrow Rd., London, N.W.10. Ladbroke 2792. [C1066/R

RACING MOTOR CYCLES SPARE PARTS

GODFREYS, Ltd., B.S.A. special spares for trials and competition machines.—416, Romford Rd., E.7. Gra. 1234-5. [81052/R

H. L. DANIELL, the Norton expert, for Manx Norton spares service, c.o.d. by return.—65, Dartmouth Rd., Forest Hill, S.E.23. For. 5895. [0204/R

O'NEILL BROS., Ltd.—Amal racing carburettor service, jets, needles, slides and spares for RN, GP, and TT carbs; full postal service; trade supplied.—The Broadway, N.W.9. Hendon 8629 [81179

GEO CLARKE LIMITED MOTORS

	Cash Price
SOLOS (Cont.) at 276, Brixton Hill	
A.J.S., '53, 500 o.h.v., S/A, dualseat	£55 10
B.S.A., '53, 500 o.h.v. B33, S/A, dualseat	£65 10
ENFIELD, '56, 250 o.h.v. Clipper, S/A, d/seat, w/scrn.	£67 10
ARIEL, '54, 350 o.h.v. NH, S/A, dualseat	£69 10
B.S.A., '54, 650 o.h.v. A10 Twin, S/A, dualseat	£90 10
MATCHLESS, '53, 500 o.h.v. G80S, S/A, d/st., carrier	£99 10
A.J.S., '54, 350 o.h.v. 16MS, S/A, d/seat, tank cover	£105 10
VELOCETTE, '53, 350 o.h.v. MAC, S/A, d/seat	£105 10
ARIEL, '55, 350 o.h.v. Red Hunter, S/A, dualseat	£109 10
ARIEL, '52, 1,000 o.h.v. Sq. 4, teles.	£109 10
B.S.A., '56, 250 o.h.v. C12, S/A, dualseat, fairing	£109 10
DOUGLAS, '57, 350 o.h.v. Twin, Dragonfly, S/A, d/st.	£109 10
MATCHLESS, '54, 350 o.h.v. G3LS, S/A, d/seat	£109 10
VINCENT, '53, 500 o.h.v. Comet, S/A, dualseat	£115 10
ARIEL, '55, 350 o.h.v. NH Tw., S/A, d/st.	£119 10
TRIUMPH, '53, 650 o.h.v. T/bird, spr. hub, d/st.	£119 10
ARIEL, '55, 500 o.h.v. KH Twin, S/A, dualseat	£119 10
MATCHLESS, '53, 500 o.h.v. G9 Twin, s/arm, d/st.	£129 10
B.S.A., '56, 350 o.h.v. B31, S/A, dualseat	£129 10
ARIEL, '55, 350 o.h.v., S/A, dualseat	£135 10
NORTON, '55, 500 o.h.v. Dom. 7, S/A, dualseat	£135 10
A.J.S., '55, 500 o.h.v. Model 18S, S/A, d/seat	£135 10
B.S.A., '58, 250 o.h.v. C12, s/arm, d/seat	£139 10
B.S.A., '55, 500 o.h.v. Star Twin, S/A, d/seat, carr.	£139 10
MATCHLESS, '55, 500 o.h.v. G80S, S/A, d/seat	£139 10
B.S.A., '57, 350 o.h.v. B31 de luxe, S/A, dualseat	£145 10
TRIUMPH, '54, 500 o.h.v. T100, S/A, dualseat	£145 10
NORTON, '56, 350 o.h.v. Model 50, S/A, d/seat	£145 10
ARIEL, '56, 500 o.h.v. KH Twin, S/A, d/seat, c/bar	£149 10
ENFIELD, '57, 350 o.h.v. Bullet, S/A, dualseat	£149 10
MATCHLESS, '55, 500 o.h.v. G9 Twin, S/A, dualseat	£149 10
ARIEL, '54, 650 o.h.v. FH Twin, S/A, d/seat, fairing	£149 10
NORTON, '54, 500 o.h.v. Dom. 88, S/A, d/st., frg.	£155 10
B.S.A., '56, 650 o.h.v. A10 Tw., s/arm, d/seat	£159 10
B.S.A., '54, 500 o.h.v. Gold Star, s/arm, d/seat, extras	£159 10
TRIUMPH, '55, 650 o.h.v. T110 Twin, S/A, d/seat	£159 10
TRIUMPH, '57, 500 o.h.v. 5T, Twin, dualseat	£175 10
ARIEL, '58, 500 o.h.v. VH, s/arm, d/seat, frg., carr.	£179 10
ARIEL, '58, 350 o.h.v., S/A, dualseat. As new	£179 10
MATCHLESS, '56, 500 o.h.v. G9 Twin, S/A, d/st., carrier	£179 10
NORTON, '56, 600 o.h.v. Dom. 99, S/A, dualseat	£179 10
B.S.A., '57, 650 o.h.v. A10 Twin, s/arm, d/seat	£189 10
NORTON, '56/57, 500 o.h.v. Dom. 88, s/arm, d/seat, 3,000 m	£189 10
NORTON, '57, 600 o.h.v. Dom. 77, S/A, dualseat	£189 10
A.J.S., '57, 500 o.h.v. Mod. 20, s/arm, d/st., panns., carr.	£195 10
NORTON, '57, 500 o.h.v. Dom. 88, s/arm, d/seat, frg.	£195 10
TRIUMPH, '58, 350 o.h.v. T21 Twin, S/A, d/seat	£199 10
MATCHLESS, '57, 600 o.h.v. G11, S/A, dualseat	£209 10
ARIEL, '58, 650 o.h.v. H'master Sports S/A, dualseat	£219 10
B.S.A., '58, 650 o.h.v. A10 Twin, S/A, dualseat	£225 10
MATCHLESS, '58, 600 o. h.v. G11 Twin, S/A d/st., carrier	£229 10

For the convenience of our customers, we shall be open on Saturday, 27th December.

SOLOS AT 275/9, HIGH ST., ACTON	
TRIUMPH, '38, 600 s.v.	£8 10
B.S.A., '46, 500 s.v. M 20, dualseat	£10 10
TRIUMPH, '39, 500 o.h.v. S. Twin, spgr., d/seat	£19 10
B.S.A., '48, 350 o.h.v. B31, teles., spgr.	£39 10
B.S.A., '47, 250 o.h.v. C11, teles.	£39 10
MATCHLESS, '48, 500 o.h.v. G80, teles., d/st.	£39 10
TRIUMPH, '46, 500 o.h.v. Tiger 100 Twin, teles.	£39 10
ARIEL, '51, 500 o.h.v. VH, teles., d/st.	£45 10
ARIEL, '48, 350 o.h.v., teles.	£49 10
B.S.A., '48, 500 o.h.v. A7 Twin, teles., d/st.	£49 10
B.S.A., '50, 350 o.h.v. B31, teles., spgr., d/st.	£49 10
ENFIELD, '51, 350 o.h.v. J2, teles., legshields, pillion	£49 10
INDIAN, '54, 250 s.v. Brave	£49 10
ARIEL, '51, 500 VHS, teles., spgr., d/st.	£50 10
B.S.A., '50, 350 o.h.v. B31, spgr., legshields, teles.	£59 10
DOUGLAS, '52, 350 c.c. S6 Plus, d/st., S/A, 12,278 mls.	£59 10
VELOCETTE, '56, 350 MAC, teles., rear carrier	£59 10
TRIUMPH, '49, 500 o.h.v. Tiger 100, teles., s/hub, d/st.	£59 10
ARIEL, '55, 200 o.h.v. Colt, spring frame	£60 10
MATCHLESS, '56, 350 o.h.v. G3L, teles., d/st.	£60 10
ARIEL, '53, 350 o.h.v. NH, teles., S/A.	£75 10
TRIUMPH, '55, 200 Cub, spgr.	£75 10
SUNBEAM, '49, 500 o.h.c. S7, teles., spgr., d/st., carrier	£79 10
MATCHLESS, '51, 500 o.h.v. G80S, teles., spgr., d/st.	£89 10
MATCHLESS, '54, 350 o.h.v. G3L, w/scr., crash bar, panns.	£89 10
TRIUMPH, '50 650 o.h.v. Twin teles., s/hub, d/st.	£89 10
A.J.S., '54, 350 o.h.v. Model 16MS, teles., S/A, d/st.	£99 10
NORTON, '53, 500 o.h.v. Dom. 7, S/A, d/st.	£99 10
VELOCETTE, '53, 350 o.h.v. MAC	£99 10
TRIUMPH, '53, 500 o.h.v. T100, s/hub	£105 10
A.J.S., '51, 500 o.h.v. Twin Mod. 20, S/A, d/st.	£109 10
B.S.A., '55, 350 o.h.v. B31, S/A	£109 10
M.V. AGUSTA, '56, 125 o.h.v. Turismo Rapido	£109 10
TRIUMPH, '50, 650 o.h.v. 6T, teles., d/st., s/hub	£149 10
TRIUMPH, '53, 650 o.h.v. 6T, s/hub, d/st. Crown, panns	£119 10
SUNBEAM, '54, 500 o.h.c. S8, spgr.	£119 10
VINCENT, '52, 500 o.h.v. Comet, S/A, crashbar, d/st.	£119 10
B.S.A., '56, 350 o.h.v. Mod. B31S, teles., S/A, d/st.	£129 10
MATCHLESS, '55, 350 o.h.v. Mod. G3LS, teles., S/A, d/st.	£129 0
MATCHLESS, '55, 500 o.h.v. G9	£129 0
ARIEL, '57, 350 o.h.v. Mod. NH, teles., S/A, d/st.	£149 0
NORTON, '54, 500 o.h.v. Dom. 88, "as new" tyres, S/A.	£149 0
TRIUMPH, '55, 650 o.h.v. T110, S/A, d/st.	£159 0
TRIUMPH, '56, 500 o.h.v. T100, S/A	£169 0
TRIUMPH, '56, 500 o.h.v. T100, S/A, d/st.	£169 0
TRIUMPH, '56, 500 o.h.v. 5T, S/A, d/st., crash bar	£169 0
ARIEL, '57, 600 s.v. VHS, teles., spgr., d/st., 4,610 miles	£175 0
B.S.A., '56, 650 c.c. o.h.v. Flash, teles., spgr., d/st.	£179 0
TRIUMPH, '57, 500 o.h.v. 5T, teles., S/A, d/st., c/bar	£179 0
A.J.S., '58, 600 o.h.v. Mod. 39 Tw., S/A, scr., l/shlds.	£230 0

£5 Deposit will reserve any of the above for 7 days. 90 day written guarantee with most machines. Exchanges welcomed—car motorcycle or three-wheeler. H.P. accounts settled. Lists, order form, etc., post free. Write tonight or call any weekday 9-6.

276 BRIXTON HILL, S.W.2 Phone: TULse Hill 3211

275 HIGH ST., ACTON, W.3 Phone: ACOrn 6543

ROYAL ENFIELD

ESMOTORS, Ltd.,

100% Royal Enfield specialists and main dealers

1959 models for immediate delivery.

1958 demonstrations and shop soiled models, greatly reduced in price, limited number.

SEND for free list of new and used models.

ESMOTORS Ltd., 325, High Rd., W.4. Chi. 6569. [C1051

ROWLAND SMITH'S for Enfield.

ALL models supplied.

FREE tax and insurance with second-hand motor cycles.

135gns.—Royal Enfield 1955 model, 496cc ohv combination, swinging arm, windshield, carefully used.

59gns.—Royal Enfield 1950, 500cc ohv combination, 2-seater saloon, very good condition; terms, exchanges, list; open 9-7 week-days and Saturdays.—Rowland Smith, Hampstead (Tube), N.W.3. Ham. 6041. [C1114

RENNO'S, established 1918, self-financed terms, 1/5 deposit, 1959 Enfields.

RENNO'S 1958 brand new 350 Clipper, swinging arm, duo seat; special offer, £184/10, makers price, £199/18/3 yours for £37; carries full maker's guarantee.

RENNO'S 1958 Ensign II 150cc, spring frame, duo seat, my price £100/10, maker's price £109/3/11, secure this £30 deposit.—232-3-4, Upper St., Islington, N.1. Can. 2021. [C1104

HAYEN, Ltd., main agents; part exchanges; terms; service and repairs.—162, High Rd., Ilford. 0561. [0541/R

YOUNG'S.—Royal Enfield enthusiasts; immediate delivery latest models; terms, exchanges.—20/32, Tooting Bec Rd., London, S.W.17. Bal. 7791. [C1134/R

ROYAL ENFIELD SPARE PARTS

ESESMOTORS, Ltd., 100% Royal Enfield specialists.

LARGE stock of genuine Royal Enfield spares for all pre-war and ex-W.D. models; per return c.o.d. service; trade supplied.

ESMOTORS, Ltd., 325, High Rd., W.4. Chi. 2246. [S1031/R

CLAUDE RYE, Ltd., Enfield spares specialists, post-war and W.D.; write for free list of Model C.—895-921, Fulham Rd., S.W.6. Renown 6174. [S1105/R

MARBLE ARCH MOTOR SUPPLIES, Ltd., Camberwell Green.—Royal Enfield post-war spares and ex-W.D. models; rapid c.o.d.—Rodney 2181. [0265/R

KAY'S OF EALING, Ltd., Royal Enfield spare parts stockists; quotations or c.o.d. by return.—8-10, Bond St., Ealing, W.5. Eal. 2387. [S1075/R

O'NEILL BROS., Ltd.—All post-war spares in stock; also Albion, Amal, Lucas; full postal service; trade supplied.—The Broadway, N.W.9. Hendon 8629. [S1179

YOUNG'S.—1,000,000 spares stocked; all models 1940/58, prompt despatch; special price lists 125/WDRE; 350/WDC and 350/WDCO, free.—20/32, Tooting Bec Rd., London, S.W.17. Bal. 7791. [S1134/R

RUDGE SPARE PARTS

RUDGE Spares Service now controlled by Godfreys. Order parts for all models from 208, Gt. Portland St., W.1. Eus. 4652. [S1052/R

SUNBEAM

135gns.—Sunbeam twin, 1955 model, 500cc ohv S7, mist green, exceptional condition; choice of 4 Sunbeams; free tax and insurance; terms, exchanges; list; open 9-7 week-days and Saturdays.—Rowland Smith, Hampstead (Tube), N.W.3. Ham. 6041. [C1114

SUNBEAM WANTED

ROWLAND SMITH'S, the Sunbeam buyers.—Hampstead High St., London, N.W.3. Ham. 6041. [W1114/R

GEORGE CLARKE pay most for Sunbeam.—278, Brixton Hill, S.W.2. Tulse Hill 3211. [W1019

PRIDE & CLARKE.—Biggest demand, highest prices.—158, Stockwell Rd., S.W.9. Tel. Brixton 6251. [W1098/R

SUNBEAM SPARE PARTS

SUNBEAM deserves the finest spares, exchange, replacement or repair service that exists; Lucas spares and exchange units; Amal spares, etc., from stock; 24-hour c.o.d. service; illustrated spares list 6/- post free; Sunbeam repairs our speciality; you get the best and it costs no more, from

NAYLOR & ROOT, Ltd., Motor Cycle House, 25, East Hill, S.W.18. Battersea 2252. [S1089/R

HARRY NASH.—Huge stocks '56, '57 spares; c.o.d.—391, King St., W.6. Riv. 2837. [S1090

WANTED BY THE POLICE

"Gelignite Joe"—the notorious cracksman

WANTED

by NAYLOR & ROOT

FOR

HIGHEST SPOT CASH

AN UNLIMITED NUMBER OF

MOTOR CYCLES

COMBINATIONS

SCOOTERS & MOPEDS

THREE-WHEELERS

- **YOUR FARE PAID HOME** if you bring your machine and we buy.
- **OUR BUYER WILL CALL** in London area by appointment.
- **WE PAY CARRIAGE** if you sell to us by post. Send fullest details of machine and state price required.
- **H.P. ACCOUNTS SETTLED.**

Call, phone or write today

Trade offers invited.

NAYLOR & ROOT LTD

"MOTOR CYCLE HOUSE"

17, 21, 25 EAST HILL, WANDSWORTH, S.W.18

800 yards CLAPHAM JUNCTION Stn. (S.R.)

BATterse 2252 (7 lines)

Open until 6.30 p.m. every weekday

SUNBEAM SPARE PARTS

HUMPHREYS, official Sunbeam spares stockists, for post-war models, c.o.d.—122, Hampstead Rd., N.W.1. Eus. 6536. Close Thursday 1 p.m. [S1056/R

MILLARS MOTORS (MITCHAM), Ltd., official Sunbeam spares stockists and distributors.—363-5, London Rd., Mitcham. Tel. 0829. [0016/R

KAYS OF EALING, Ltd., Sunbeam spare parts stockists; quotations or c.o.d. by return.—8-10, Bond St., Ealing, W.5. Eal. 2387. [S1075/R

BECKETT OF ELTHAM, official stockists of post-war Sunbeam spares for the south-east.—25, Courtyard, Eltham, S.E.9. Tel. Elt. 2009 and 4840. [S1056/R

GODFREYS, Ltd.—S7 and S8 Sunbeam spares stockists, c.o.d.—226-234, London Rd., Croydon, Cro. 3641; 208, Great Portland St., W.1. Eus. 4652; 416, Romford Rd., Forest Gate, E.7. Gra. 1234. [S1052/R

BE certain—spares from the heart of the industry; 24-hour c.o.d. service from Motor Sales (Birmingham), Ltd., 15-17, Aston St., Birmingham, Ast. Cross 3674. [0219

WILL LORD (Sunbeam specialists) for all your Sunbeam spares; pre- and post-war; c.o.d. or quotation by return, complete overhauls promptly executed by works trained mechanics; trade supplied.—115, Blackburn St., Radcliffe, Lancs. Tel. Rad. 2002. [0632/R

SUNBEAM SERVICE

24-HOUR c.o.d. service on all Sunbeam S7 and S8 spares and exchange replacement units stockists; also for Amal, Lucas and Smiths speedos; don't be off the road, contact us first.—Coventry Motor Mart, Ltd., Postal Department, 7, 68, London Rd., Coventry. Tel. 2146-7. [0066/R

TRIALS AND SCRAMBLES

VIC CAMP MOTORCYCLES offer:—

1957 197cc Norman trials, Armstrong forks, sw. arm, showroom condition; £109/10.

1952 500cc Ariel trials, nice condition; £69/10.—151, Queens Rd., Walthamstow, E.17. Tel. Cop. 2093. [C1004

COMERFORDS for trials and scrambles machines; delivery from stock, Greeves, Ariel, Norman, B.S.A., Dot, Francis-Barnett, Triumph, Enfield, A.J.S., D.M.W., James, Matchless, good s/h models bought for cash; deal with the recognised competition specialists.—Portsmouth Rd., Thames Ditton. Emberbrook 5531. [C1006

TRIALS AND SCRAMBLES WANTED

JAMES 197cc 3-speed trials, rigid or springer.—Wag Bennett, 85, Silvertown Way, London, E.16. Albert Dock 2568. [8916

E. S. LONGSTAFF, Ltd., urgently require good, clean competition machines; highest prices paid; h.p. accounts settled.—E. S. Longstaff, Ltd., 108, High Rd., Woodford, E.18. Buckhurst 6369. [W1079

TRIUMPH

HHARVEYS for your new Triumph.

WE sell, service and repair Triumph and no other make; by specialising we offer the finest Triumph service; part exchanges and terms arranged.—Harveys, 47, South Lambeth Rd., S.W.8, nr. Vauxhall Station. Rel. 6661. [0058/R

AWHITBYS OF ACTON.—Biggest dealers in the Home Counties for Triumphs; immediate delivery, h.p., exchanges.—275, Acton Vale, London, W.3. She. 5355. [C1128/R

JOHN SURTEES.

FOR your Triumph, all models on show, ride a demonstration model before you buy.—West Wickham, Kent. Spring Park 3700. [C1145

ROWLAND SMITH'S for Triumph.

ALL models supplied.

FREE tax and insurance with second-hand motor cycles.

185gns.—Triumph Tiger 110, 1957, 650cc ohv, swinging arm, dual seat, exceptional condition.

195gns.—Triumph Thunderbird, 1956 model, 650cc ohv combination, exceptional condition.

95gns.—Triumph Thunderbird, 1952, 650cc ohv, spring hub, very good condition.

69gns.—Triumph Speed Twin, 1949, 500cc ohv, spring hub, dual seat; terms, exchanges; list; open 9-7 week-days and Saturdays.—Rowland Smith, Hampstead (Tube), N.W.3. Ham. 6041. [C1114

RENNO'S for service and satisfaction; new 1959 Triumphs, self-financed terms, 1/5 deposit.

RENNO'S maker's guarantee 1958 new 200cc Cub; list price £149/14.

RENNO'S £140/5; terms, 1/5 deposit; your safeguard, insure against illness, accident unemployment. Your monthly payments paid for you free.

RENNO'S 1953 Speed Twin, 500cc sprung hub; 95gns.—232, Upper St., Islington, N.1. [C1104

ARCHER OF ALDERSHOT for Triumph, etc., spares and service.—Victoria Rd. Tel. 325. [0365/R

ALLAN JEFFERIES for expert attention.—120, Saltaire Rd., Shipley 54271. [C1067/R

GLANFIELD LAWRENCE

NORTH LONDON'S LEADING DEALERS

from **10%** DEPOSIT

UP TO 36 MONTHS TO PAY ON NEW & USED MACHINES

AT HIGHBURY

YOUR EXTRA SAFEGUARD 6 MONTHS' GUARANTEE on all used machines advertised

USED COMBINATIONS

1956	**ARIEL** Huntmaster 650 c.c. Twin, large double-adult sidecar	£190 10
1954	**ROYAL ENFIELD** Meteor 700 c.c. Twin, dualseat, swinging arm, Watsonian Maxstoke child/adult s/c.	£189 10
1952	**ARIEL** Sq. 4, 1,000 c.c. dualseat, screen, leg-shields, large Swallow two-seater sidecar	£169 10
1953	**A.J.S.** Mod. 20, 500 c.c. Twin, rear carrier, with Watsonian single-seater saloon sidecar	£220 0
1957	**PANTHER** 100, 660 c.c., dualseat, swinging arm, fitted Bumar large two-adult s/car on Safety ch.	£280 0
1955	**B.S.A.** A10, 650 c.c., spring frame, dualseat, fitted Swallow single-seater saloon sidecar	£180 0

USED SOLOS

1957	**TRIUMPH** 6T 650 c.c., swinging arm, dualseat, large scrn., Midland panns., rear car., c/bars, immac	£200 0
1953	**TRIUMPH** 5T 500 c.c. Tw. sprung hub, rear carrier	£119 10
1953	**A.J.S.** Mod. 20, 500 c.c. Twin, excellent condition	£139 10
1953	**B.S.A.** A10, 650 c.c. Twin, spring frame, dualseat, front and rear crash bars, enthusiast maintained	£139 10

USED SCOOTERS

1959	**LAMBRETTA** LDB 150 c.c., screen, carrier, spare wheel, pillion seat, 50 miles only, as new	£169 10
1955	**LAMBRETTA** LDA 150 c.c., self-starter, screen, carrier, spare wheel, seat covers, etc.	£150 10
1956	**ZUNDAPP** Bella 200 c.c., s/starter, screen, carrier	£139 10
1957	**VESPA** Standard 125, dualseat, battery lighting	£90 10
1956	**LAMBRETTA** LD 150 c.c., screen, carrier spare wheel and many other extras	£119 10
1958	**FIATTI**, as new, 125 c.c. scooter adjustable dual-seat, spare wheel	£79 10

A large selection of New Motorcycles and Scooters—Vespa—Lambretta, etc. Many used (guaranteed) solos and Combinations.

RELIANT 3 WHEELERS

Sole Distributors for Greater London

Hardtop or Coupe, Mark IV, 4-seater	£449 14 10
5 cwt. Van or Truck	£381 9 3

(Prices include Purchase Tax.)
All £5 annual Road Tax. Choice of Colours. Spares and Accessories for all models. Unit Exchange service. Send for price list. Over-the-counter or C.O.D. service.

FOR CUSTOMERS OUTSIDE LONDON—Our Mail Order Dept. will get your machine to you without delay. Post £5 to secure your choice.

All departments open 9 a.m. to 6 p.m. daily, Monday to Saturday.

HIGHBURY

23-32 HIGHBURY CORNER, N.5

NORTH 2791 (Open 9-6 daily)

PORTSMOUTH • SWANSEA

TRIUMPH

1957 1955 1951 1950 1957 MATTHEWS OF STOCKWELL, Ltd., 55, Stockwell Rd., S.W.9.
1957 T100, negligible mileage, immaculate condition; £179.
1955 Triumph T110 650 twin, beautifully kept; £149.
1951 Triumph 5T Speed Twin, reconditioned engine, magnificent condition; £99.
1950 5T, finished stove enamel red; £79.
1957 Speed Twin, exceptional condition, unscratched; £179.—Brixton 6655; 1/5th deposit. Terms and exchanges. [C1122

1958 (Oct.) Triumph T20C 200cc, 1,000 miles only, as brand new; £109.
BANKS, 62-64, Grand Parade, N.4. Sta. 0367. [C1166

HARRY NASH.—New 5TA, T110, 6T & T20C, road trim; brand new 1958 T110, QD wheel, etc., 2 tone; £259.
H—1956 TR6, many extras, real beauty, £179; 1953 5T, s/hub, choice of two bargains, £109.
H—One-fifth deposit, 30 months h.p.; exchanges.—391, King St., Hammersmith, W.6. Riv. 2837-8. [C1090

ERSKINE MOTOR CYCLES, main agents, most models and parts in stock.—Goldsworth Rd., Woking 4800. [0025/R

WATERS OF WELWYN GARDEN CITY.—Immediate delivery, choice of models.—Welwyn Garden City 5033. [8906

SLOCOMBES OF NEASDEN!!! for your new Triumph; terms and exchanges.—239-271, Neasden Lane, N.W.10. Gladstone 3355 (8 lines). [C1115

COMERFORDS for Triumph and 1,000 other machines; lowest possible h.p. terms.—Portsmouth Rd., Thames Ditton. Emberbrook 5551. [C1006

LIGHTFOOT MOTOR CYCLES for your new Triumph.—1t3, High St., Potters Bar, Middlesex. Potters Bar 2129. [C1198/R

HARWOOD'S OF RICHMOND for your new Triumph; terms, exchanges.—14-16, Kew Foot Rd., Richmond 2045. Half min. station. [C1060/R

T. W. KIRBY MOTOR CYCLES, Ltd., your Triumph specialists, 10, Roneo Corner, Hornchurch. Tel. 8785. [0413

J. J. DOUBLE (MOTOR CYCLES), Ltd., 1958 Triumph agents; terms, spares, service, repairs.—809-811, High Rd., Goodmayes. Tel. Seven Kings 9744. [C1119/R

JIM ALVES for 100% Triumph spares, service, parts, all models, exchanges, h.p., insurance while you wait.—97, High St., Street, Som. Tel. Street 355. [0250/R

TRIUMPH WANTED

GEORGE CLARKE pay most for Triumph.—278, Brixton Hill, S.W.2. Tulse Hill 5211. [W1019

ROWLAND SMITH'S, the Triumph buyers.—Hampstead High St., London, N.W.3. Ham. 6041. [W1114/R

PANKHURST OF HAMMERSMITH.

URGENTLY required good used Triumph, send particulars and price, buyer will call, best prices paid.—314/316, King street, Hammersmith. Riv. 1401. [W1136

TRIUMPHS wanted for cash, 1954-8.

FREDDIE WILLIAMS, 422, High Rd., Wembley, Middx. Wembley 5438. [0402

SMITH'S, 86, Chalk Farm Rd., N.W.1, want Triumphs.—Gul. 2767. [0070/R

PRIDE & CLARKE.—Biggest demand, highest prices.—158, Stockwell Rd., S.W.9. Tel. Brixton 6251. [W1098/R

CLAUDE RYE urgently require all models; get our price first; h.p. accounts settled; we pay carriage.—895/921, Fulham Rd., S.W.6. Ren. 6174. [W1105/R

GLANFIELD LAWRENCE OF FINCHLEY require late Triumph solos and combinations for cash or part exchange for motor cycles, 3-wheelers or cars; existing h.p. accounts settled.—407/419, High Rd., Finchley, N.12. Tel. Finchley 0091/5. [W1044/R

TRIUMPH SPARE PARTS

HARVEY'S, 100% spares stockists.

HARVEYS stock Triumph spares down to the last nut and bolt; also Lucas, Amal, BTH, SU; spares by return c.o.d.; specialised repair service for Triumph only.—47, South Lambeth Rd., S.W.8. Rel. 6661. [0114/R

H. & L. MOTORS, Ltd., offer:—

21 years of Triumph service.

"IF it's listed we stock it." Spare and exchange units for all models 1957 to 1958.

24-hour c.o.d. postal service.

QUOTATIONS and free lists with pleasure.

H. & L. MOTORS, Ltd., Stroud, Glos. Stroud 1275-4-5. [0495/R

HARWOODS OF RICHMOND, Ltd.—100% Triumph spares stockists; 1-min Stn.—Ric. 2045. [S1060/R

GLANFIELD LAWRENCE

NORTH LONDON'S LEADING DEALERS

from **10%** DEPOSIT

UP TO 36 MONTHS TO PAY ON NEW & USED MACHINES

AT FINCHLEY

YOUR EXTRA SAFEGUARD 6 MONTHS' GUARANTEE on all used machines advertised

COMBINATIONS

1958	**ARIEL** Huntmaster, 650 c.c. Twin, swinging arm, dualseat, legshields, with Canterbury Venom 2-seater saloon sidecar, mileage under 4,000. A very impressive outfit in immaculate condition. As new	£305
1957	**MATCHLESS** G9 500 c.c. Twin, swinging arm, dualseat, with Swallow single seater saloon sidecar, full length door, mileage under 4,000. As new	£270
1956	**ARIEL** VB 600 c.c S.V., swinging arm, dualseat and chassis with new child/adult saloon sidecar body	£210
1955	**B.S.A.** M33, 500 c.c. O.H.V., spring frame, dualseat and Watsonian Ascot single seater saloon sidecar, full door on VG21. Sprung chassis, a very nice outfit	£165
1954	**ARIEL** KH, 500 c.c. Twin, with Watsonian Maxstoke child/adult saloon sidecar	£150

WE SPECIALISE IN RELIANTS
SEE THE NEW REGAL MARK IV, COUPE AND HARDTOP. CAR COMFORT AT MOTORCYCLE RUNNING COSTS, £5 ANNUAL TAX. REVERSE GEAR OPTIONAL. CHOICE OF COLOURS. £449/14/10.
Including Purchase Tax. **PLACE YOUR ORDER NOW.**

SOLOS

1957	**B.S.A.** (reg. May 1958) Road Rocket, 650 c.c. Twin, swinging arm, dualseat, chrome guards, Avon fairing, smart and fast, under 3,000 miles	£249
1957	**MATCHLESS** G11, 500 c.c. Twin, swinging arm, dual-seat, carrier, excellent condition	£215
1957	**TRIUMPH** T110, 650 c.c. Twin, swinging arm, dual-seat, crashbar, sparkling silver sheen finish	£209
1955	**ARIEL** KH, 500 c.c. Twin, swinging arm, dualseat, crashbar, excellent mechanically and in appearance	£165
1955	**NORTON** ES2, 500 c.c. O.H.V. sw/arm, dualseat	£129
1951	**MATCHLESS** G3LS, 350 c.c. O.H.V., swinging arm, dualseat. A very popular model	£90
1952	**MATCHLESS** G80S, 500 c.c. O.H.V., swinging arm, dualseat. Crashbar	£160
1957	**FRANCIS-BARNETT** Cruiser 89, 250 c.c., swinging arm, dualseat, legshields	£135
1956	**B.S.A.** C12, 250 c.c. O.H.V., sw/arm, dualseat, windshield, panniers, really sparkling maroon and chrome	£115

PART EXCHANGES WELCOMED, EXISTING H.P. ACCOUNTS SETTLED, ALSO LATE MOTORCYCLES, SCOOTERS AND RELIANT REGALS PURCHASED FOR CASH. WRITE NOW WITH DETAILS, AND PRICE REQUIRED.

ALSO LARGE SELECTION OF NEW 1959 MODELS INCLUDING: A.J.S., ARIEL, B.S.A., FRANCIS-BARNETT, LAMBRETTA, MATCHLESS, MARCO, NORTON, N.S.U., TRIUMPH, VELOCETTE, VESPA, RELIANT, BOND BRITTA.

A £5 DEPOSIT RESERVES ANY NEW OR USED MODEL UNTIL DELIVERY IS REQUIRED.

SEND YOUR ORDER NOW.

FINCHLEY

407-419 HIGH ROAD, N.12

(Corner of N. Circular & Gt. North Rd.)

FINCHLEY 0091-5 (Open 9-6.30 daily)

CARDIFF • BRISTOL

TRIUMPH SPARE PARTS

GLANFIELD LAWRENCE, Triumph spares stockists. —407, High Rd., N. Finchley, N.12. Fin. 0091. [S1044/R

WHITBYS OF ACTON.—All Triumph, Lucas, Amal spares.—263, Acton Vale, London, W.3. She. 6785. [S1128/R

S. A. COLES for largest stocks post-war Triumph spares, c.o.d.—364, High Rd., E.10. Ley. 7171. [S1017/R

JIM ALVES for 100% spares service, parts, by return, c.o.d.—97, High St., Street, Som. Tel. Street 355. [0251/R

BILLY BRIGGS.—Lancashire's largest stockists.—By return c.o.d.—319, Chapel St., Salford, 3. Bla. 1354. [0450/R

ELEANOR MOTORS.—Triumph spares, trade supplied, quotation cash or c.o.d. by return.—265-9, Mare St., Hackney, E.8. Amherst 5134/3923. [0316

GATEHOUSE MOTORS, Ltd.—100% Triumph spares stockists; c.o.d.; immediate attention.—196, Archway Rd., Highgate, N.6. Fitzroy 1666. [S1055/R

CLAUDE RYE, Ltd., Triumph spares including W.D. models.—695-921, Fulham Rd., S.W.6. Renown 6174. [S1105/R

F. FREEMAN, Ltd.—100% Triumph spare stockists; c.o.d.; immediate delivery.—94, Hammersmith Bridge Rd., W.6. Tel. Riverside 2267. [0584/R

PULLINS MOTOR CYCLES.—Largest Triumph spares stockists; c.o.d. service; open Sundays 9 to 12.—64, Lordship Lane, S.E.22. For. 2314. [0512/R

MOORES OF TOTTENHAM for genuine Triumph spares; over the counter or c.o.d.—Tel. Tottenham 7440. [0137/P

KAYS OF EALING, Ltd., Triumph spare parts stockists. Trade supplied, quotations or c.o.d. by return.—8-10, Bond St., Ealing, W.5. Eal. 2387. [S1075/R

LIGHTFOOT MOTOR CYCLES for Triumph spares and repairs; exchange parts service; s.a.e. list.—163, High St., Potters Bar, Middlesex. Potters Bar 5129. [S1198/R

PUTNEY AUTOS.—Genuine spares for post-war models.—24-hr c.o.d. service; tremendous range in stock.—263, Putney Bridge Rd., S.W.15. Putney 6897. [S1138/R

ELITE MOTORS (TOOTING), Ltd., 951-961, Garratt Lane, Tooting Broadway, S.W.17. Balham 1200. Vast range of Triumph spares. Call or send c.o.d. [S1169/R

BRACKPOOLS.—Triumph spares from stock; prompt c.o.d. service from London's largest stockists.—Tel. For. 2585. Call or write 228, Stanstead Rd., Forest Hill, S.E.23. [0502/R

GODFREYS, Ltd., Triumph spares specialists; c.o.d. —226-234, London Rd., Croydon. Cro. 3641-3. 208, Great Portland St., W.1. Eus. 4632-4; and 418, Romford Rd., Forest Gate, E.7. Gra. 1234-5; 220, Barking Rd., East Ham. Gra. 8068. [S1052/R

VELOCETTE

VELOCE, Ltd., Hall Green Works, York Rd., Hall Green, Birmingham, 28. Tel. Springfield 1145. [0170/R

ROWLAND SMITH'S for Velocette.

ALL models supplied.

FREE tax and insurance with second-hand motor cycles.

39gns.—Velocette, 1946, 350cc ohv, dual seat, very good condition; terms, exchanges; list; open 9-7 week-days and Saturdays.—Rowland Smith, Hampstead (Tube), N.W.3. Ham. 6041. [C1114

L. STEVENS, Ltd., the specialists, offer:—

£110—1956 500cc MSS, good condition, 20,000 miles.

FOR immediate delivery, one new Venom in red and black.

WANTED urgently, 1956 and later LEs, in immaculate condition.

L. STEVENS, Ltd., 147, Goldhawk Rd., Shepherd's Bush, London, W.12. Tel. Shepherd's Bush 1154. [C1151

GODFREYS, Ltd., all models, all depots; see display advertisement. [C1052/R

HUMPHREYS.—Velocette sales, spares and service; new machines in stock for immediate delivery.

HUMPHREYS, Ltd., 122, Hampstead Rd., N.W.1 (continuation Tottenham Court Rd.). Euston 3326. Close Thursday 1 p.m. [C1058/R

PINKS OF HARROW for your new Velocette; immediate delivery Venom, Valiant and LE; generous exchanges; easiest terms.

PINKS OF HARROW for used Velocettes; first-class machines, thoroughly works-checked; 3 months' guarantee.—Station Rd., Harrow. Tel. 0044. [C1099

A. H. TOOLEY, Velocette specialists, Station Garage, Lee, S.E.12 (opposite Lee Station). Tel. Lee Green 2574. [0040/R

WHITBYS.—Velocette enthusiasts; new and second-hand.—273, Acton Vale, London, W.3. Shep. Bush 5355. [C1123/R

COMERFORDS for Velocette; all models in stock for immediate delivery; 1,000 machines in stock.—Portsmouth Rd., Thames Ditton. Emb. 5531. [C1006

SLOCOMBES OF NEASDEN!!! for your new Velocette; terms and exchanges.—259-271, Neasden Lane, N.W.10. Gladstone 3355 (3 lines). [C1115

H&L MOTORS LIMITED

100% SERVICE

TRIUMPH

ALL MODELS 1937-1958

EXCHANGE UNITS

★

SPARES

★

REPAIRS

FOR ALL MODELS

INCLUDING PRE-WAR, W.D. "21", TERRIER & CUB

24-HOUR SERVICE

SPECIAL OFFER of RECONDITIONED UNITS

5T and 6T Engines from	£45	0	0
T100 and T110 Engines from	£48	0	0

Send for full details

B.T.H. Twin Mags ..	£6	0	0
A.V.C. Regulators ..	£1	2	6
Cylinder Barrels complete with piston—S.V. or O.H.V. Singles	£5	0	0
New Mk II Spring Wheels	£17	10	0

All Carriage Paid

Send for Lists and Prepaid Mail Order Forms.

HEAD OFFICE & MAIL ORDER:

STROUD : GLOS

Phone: 1273/4

Also

BIRMINGHAM . . . . . CEN 5838
ROSS-ON-WYE . . . . . ROSS 2098
EVESHAM . . . . . EVE 6054

VELOCETTE

1955 LE 192cc Velocette, mileage 10,000, Olicana panniers, near showroom condition; £95 o.n.o.—Sister Tutor, Ottershaw, Surrey 441. [S912

RAPID MOTORS for all models and spares.—269, Haydons Rd., Wimbledon, Cherrywood 3202; and 70, Godstone Rd., Whyteleafe, Surrey. Uplands 0695. [C1162/R

!!! Grays, Croydon.—79gns, 1954 Velocette 350 MAC, effortless silky smooth motor, remarkable road holder, definitely above average; terms, exchanges.—56-58, South End, Croydon. Tel. 3645. [C1175

VELOCETTE WANTED

ROWLAND SMITH'S, the Velocette buyers.—Hampstead High St., London, N.W.3. Ham 6041. [W1114/R

LATE LEs urgently required for cash.—Geoff Lodkin, Prospect 8779 [W1009

VELOCETTE SPARE PARTS

ARCHERS, the Velo Felos, for spares and service.—Victoria Rd., Aldershot. Tel. 523. [0367/R

HUMPHREYS for LE spares and service; c.o.d.—122, Hampstead Rd., N.W.1. Euston 6536. Close Thursday 1 p.m. [S1058/R

C.O.D. 24 hours' service, huge stocks of spares, all models.—Rapids, 259-269, Haydons Rd., Wimbledon, S.W.19. Cherrywood 3202-3. [S1162/R

GODFREYS, Ltd., Velocette spares stockists; c.o.d.—226-234, London Rd., Croydon. Cro. 3641. And 220, Barking Rd., E.6. Gra. 8068. [S1052/R

KAYS OF EALING, Ltd., Velocette spare parts stockists. Trade supplied, quotations or c.o.d. by return.—8-10, Bond St., Ealing, W.5. Eal. 2387. [S1075/R

PREMIER.—Largest Velocette spares stock in the country, all models; 24-hour c.o.d. service.—Premier Motor Co., Aston Rd., B'ham, 6. Aston Cross 4281. [S1100/R

WEST END MOTORS, Ltd., for LE spares, trade and retail.—179, Upper Tooting Rd., S.W.17, and 117, High St., Peckham, S.E.15. Tel. Bal. 4231 and New X 5118-9. [0126/R

STUCK for a Velo part? Have you tried Stevens, the country's largest stockists? Write, 'phone or call and we'll help you immediately; it's not often that we're beaten; same day c.o.d. service—just say what you want and pay the postman when he comes.

L. STEVENS, Ltd., 147-151, Goldhawk Rd., Shepherd's Bush, W.12. She. 1154-5. [S1151/R

VILLIERS

MEETENS for Villiers for every type of new and genuine Villiers service, exchange engines and components, also genuine Villiers spares only, for immediate delivery; trade supplies.—Meetens, Shannon Corner, New Malden, Surrey. Tel. Malden 3110 if it's urgent. [C1203

YOUNG'S.—Villiers specialists; comprehensive stocks, engines, gear boxes, spares and service exchange units for Autocycles, motor cycles and industrial engines; lists free; immediate quotations and supplies.—30/32, Tooting Bec Rd., London, S.W.17. Bal. 7791. [C1134/R

VILLIERS SPARE PARTS

WATKINSON MOTORS, official stockists.—136, Stockwell Rd., S.W.9. Bri. 2838. [S1174/R

HARWOOD'S OF RICHMOND, Ltd.—Villiers spares stockists.—Half min. station. Ric. 2045. [S1060/R

BRUCE LEWIN, Ltd., terrific stocks Villiers spares.—17, Narborough Rd., Leicester. Tel. 58080. [0025/R

YOUNG'S.—Villiers spares, prompt despatch.—20-32, Tooting Bec Rd., London, S.W.17. Balham 7791. [S1134/R

OLIVERS OF TOTTENHAM for Villiers spares and service.—2, Bruce Grove, N.17. Tottenham 1975. [S1033/R

GLANFIELD LAWRENCE, Villiers spares stockists. —407, High Rd., N. Finchley, N.12. Fin. 0091. [S1044/R

RALPH PRICE, of Woolwich, for Villiers spares and service.—77, Plumstead Rd., S.E.18. Woo. 3567. [0172/R

100% service c.o.d. and trade.—E. R. Fisher Motors, Ltd., Bath Rd., Hounslow, Middx. Hounslow 1852. [S1163

CLAUDE RYE, Ltd., Villiers spares specialists, post-war and W.D.—695-921, Fulham Rd., S.W.6. Renown 6174. [S1105/R

GATEHOUSE MOTORS, Ltd., Villiers spares stockists; all parts c.o.d. by return.—196, Archway Rd., Highgate, N.6. Fitzroy 1666. [S1055/R

WHITBYS OF ACTON.—All Villiers spares and exchange units.—263, Acton Vale, London, W.3. She. 6785. [S1128/R

VALE-ONSLOW offers Villiers service second to none; spares, exchange components and repairs; c.o.d. per return.—Stratford Rd., Birmingham, 11. [0164

KAYS OF EALING, Ltd., Villiers spare parts stockists. Trade supplied, quotations or c.o.d. by return.—8-10, Bond St., Ealing, W.5. Eal. 2387. [S1075/R

MEETENS, Shannon Corner, New Malden (Tel. Malden 3110), for Britain's most comprehensive stocks of everything Villiers; trade supplied, full terms. [C1203

1,000 ELITE BARGAINS

WITH A WRITTEN GUARANTEE

SOLO MACHINES

JAMES, 1961, Comet, 98 c.c., 2-speed, screen, panniers, etc. £19
B.S.A., 1950, Bantam, 125 c.c., 3-speed, d/seat, teles. £25
NORTON, 1948, 16H 500 c.c. S.V., teles., pillion £29
TRIUMPH, 1950, 3T 500 c.c. O.H.V. Twin, s/hub, teles. £35
VELOCETTE, 1954, LE 200 c.c. S.V. Twin, shaft drive. Extras £39
EXCELSIOR, 1952, Roadmaster, 197 c.c., teles., springer £49
F. BARNETT, 1953, Falcon, 197 c.c., s/arm, spgr., teles. £49
TRIUMPH, 1950, 3T 350 c.c. Twin, teles., windscreen £59
SUNBEAM, 1950, S8, 500 c.c. O.H.C. Twin, shaft drive, d/seat £69
A.J.S., 1954, 16M, 350 c.c. O.H.V., teles., panniers, etc. £79
B.S.A., 1954, B31, 350 c.c. O.H.V., spring frame, teleforks £79
ZUNDAPP, 1956, 200S, 200 c.c., teles., dualseat. Nice £89
JAMES, 1956, Captain, 200 c.c., teles., s/arm springer £89
B.S.A., 1956, C12, 250 c.c. O.H.V., teles., s/arm, springer £95
B.S.A., 1954, B33, 500 c.c. O.H.V., teles., spring frame £99
ARIEL, 1955, NH, 350 c.c. O.H.V., swinging arm, spring frame £109
NORTON, 1953, S8Z, 500 c.c. O.H.V., teleforks, dualseat, etc. £119
B.S.A., 1958, C12, 250 c.c. O.H.V. teleforks, s/arm, springer £119

LOWEST DEPOSITS and LONGER TO PAY
CALL AND ARRANGE YOUR OWN TERMS

VELOCETTE, 1955, MSS 500 c.c. O.H.V., s/arm, spgr., l/mige. £125
TRIUMPH, 1954, T110, 650 c.c. O.H.V., fast twin, s/arm spgr' £129
A.J.S., 1955, 16MS, 350 c.c. O.H.V., teles., s/arm spgr. £135
VINCENT, 1959, Rapide, 1,000 O.H.V. Twin, dualseat. Very fast £139
NORTON, 1954, S5, 500 c.c. O.H.V. de luxe, s/arm, spgr. £139
ARIEL, 1957, NH, 350 c.c. O.H.V. Red Hunter, s/arm springer £145
VELOCETTE, 1956, MSS, 500 c.c. O.H.V., teleforks, s/arm spr. £149
ARIEL, 1955, FH, 650 c.c. O.H.V. Twin, swinging arm spgr. £149
NORTON, 1955, S5, 500 c.c. O.H.V. Twin de luxe, Avon Fair. £149
TRIUMPH, 1956, 6T, 650 c.c. O.H.V., s/arm spr., screen etc. £159
AMBASSADOR, 1956, Supreme Twin 250 c.c., 2-stroke. As new £159
VELOCETTE, 1956, LE 200 c.c. S.V., w/cooled Twin. Nice £169
VINCENT, 1953, Rapide 1,000 c.c. O.H.V Twin, dualseat. Fast £169
NORTON, 1956, S5, 500 c.c. O.H.V. de luxe, screen. Low mlge. £179
TRIUMPH, 1957, T110, 650 c.c. O.H.V. Twin, O.D. wheel etc. £179
A.J.S., 1957, 20, 500 c.c. O.H.V. Twin. Quiet motor. Nice £189
B.S.A., 1957, A10, 650 c.c. O.R.V. Twin, s/arm spgr., beige £199
TRIUMPH, 1957, T110, 650 c.c. O.H.V., teles., low mileage £209
NORTON, 1957, 30, 600 c.c. O.H.V. de luxe Dom. Fairing £209
MATCHLESS, 1958, G11, 690 c.c. O.H.V., spgr. 3,000 miles £219
TRIUMPH, 1958, TR6, 650 c.c. O.H.V. Trials spec. Immac. £229
TRIUMPH, 1958, T110, 650 c.c. O.H.V., dual colours. Q.D. wh. £239

MOPEDS and SCOOTERS

N.S.U., 1955, Quickly 50 c.c. Moped, 2-speed. Others £35
ZUNDAPP, 1956, Combinette, 50 c.c. spring frame, speedo. £39
LAMBRETTA, 1955, LD, 150 c.c., 2-tone grey with carrier £79
LAMBRETTA, 1956, LDB, 150 c.c., spare wheel, carrier etc. £95
VESPA, 1957, GS3, 125 c.c., screen, carrier, spare wheel £99
ZUNDAPP, 1956, Bella, 125 c.c., self-starter, windscreen £109
LAMBRETTA, 1957, LDB, 150 c.c. Mk. III, screen, extras £119
DAYTON, 1957, Albatross, 225 c.c., large wheels, 4 speed £129
DURKOPP, 1956, Diana, 200 c.c., self-starter, low mileage £139
N.S.U., 1957, Prima, 150 c.c., self-starter, spare wheel £139
LAMBRETTA, 1957, LDA, 150 c.c., self-starter, carrier etc. £139
DURKOPP, 1958, Diana, 200 c.c., self-starter, spare wheel £159
MAICO, 1958, Malcomobil, 200 c.c., spare wheel, screen £159
MAICO, 1958, Malcoletta, 250 c.c., screen, carrier, etc. £169

COMBINATIONS and 3-WHEELERS

B.S.A., 1952, M33, 500 c.c. O.H.V., teles., d/seat, springer, fitted B.S.A. c/adult s/car on Standard B.S.A. chassis £109
NORTON, 1952, Big 4, 600 c.c. S.V., teles., screen, etc., fitted c/adult Swallow on Velocette chassis. Black and silver £109
MATCHLESS, 1953, G9, 500 c.c. O.H.V. Twin, s/arm springer, screen, fitted Steib S501 with hood, screen, etc., in maroon £150
B.S.A., 1955, A10, 650 c.c. O.H.V. Twin, spgr., teles., fitted Watsonian c/seater saloon on VG.21 chassis, brake £199
TRIUMPH, 1957, 6T, 650 c.c. O.H.V. Twin, s/arm springer, extras, fitted Sports Steib S.501 with hood, screen and brake £289
ARIEL, 1958, FH, 650 c.c. O.H.V., teles., Glamour finish, Fairing, with Steib S.501 with hood, screen, 4,000 miles £289
HEINKEL, 1957, Cabin Cruiser, 174 c.c. O.H.V., spare wheel and heater, plaid seat covers. 6,000 miles. Carnation red £309

AND MANY OTHERS INCLUDING ALL 1959 MODELS

- PART EXCHANGE YOUR CAR, MOTOR CYCLE, SCOOTER OR 3-WHEELER.
- WE GUARANTEE AFTER SALES SERVICE

ELITE MOTORS
(TOOTING) LTD. Phone: BAL 1200 (20 lines)
953-965, GARRATT LANE, S.W.17.
400 yards TOOTING BROADWAY Tube

Open MONDAY to SATURDAY, 8 a.m to 7 p.m.

VILLIERS SPARE PARTS

O'NEILL BROS., Ltd.—Stock spares, exchange units for post-war engines and gear boxes, full postal service; trade supplied.—The Broadway, N.W.9. Hendon 8629. [S1179

MANCHESTER official spares stockists and repairers of all types Villiers engines, a/cycle and industrial.—Parkin, 437, City Rd., Manchester 15. Tra. 0869. [0258/R

GODFREYS, Ltd.—Villiers spares stockists.—226-234, London Rd., W. Croydon. Cro. 3641-2, 208, Great Portland St., W.1. Eus. 4632; 418, Romford Rd., Forest Gate. Gra. 1234. [S1052/R

VINCENT

C
M

CONWAYS offer a few from their wide range of over 60 good second-hand Vincent solos, combinations; 1,000s, 500s, streamlined and sports models, all serviced by works trained mechanics; specialists in postal services; machines sent anywhere in U.K.

1955 Vincent Black Knight streamline model, low mileage, choice of two; £299.
1955 Vincent Black Shadow sports, choice of 3; £269.
1954 Vincent Rapide C, Shadow speedo, nice motor; £209.
1951 Vincent Rapide C with Blacknell Bullett single-seater sports sidecar, Avon fairing; £189.
1954 Vincent Comet C with Garrard S90 sports s/car, nice all round condition; £189.
1951 Vincent Comet C, choice of 2; £99.

H.P. terms and exchanges welcomed.

CONWAY MOTORS, 301-309, Goldhawk Rd., Shepherd's Bush, W.12. Tel. (Sales) Riverside 4872. [C1021

195 gns.—Vincent, Dec. 1952, Black Shadow combination, Garrard S90; terms, exchanges.—Rowland Smith, below.

85 gns.—Vincent, 1951, 499cc ohv series C Comet, very good condition; choice of 5; free tax and insurance; terms, exchanges; list; open 9-7 week-days and Saturdays.—Rowland Smith, Hampstead (Tube), N.W.3. Ham. 6041. [C1114

DEEPROSE BROS., Ltd., England's fastest Vincent c.o.d service, complete stock of post-war spares. —178-184, Brownhill Rd., Catford, S.E.6. Hit. 8888. [C1012

HUMPHREYS for Vincent spares and service; selection of used Vincents usually in stock.—Humphreys, Ltd., 122, Hampstead Rd., N.W.1. Euston 3536. Close Thursday 1 p.m. [C1058/R

VINCENT WANTED

R
ROWLAND SMITH'S, the Vincent buyers.—Hampstead High St., London, N.W.3. Ham. 6041. [W1114/R

VINCENTS. Vincents. Vincents

WE want to buy Vincents!! Bring them to:—

UNITY MOTORCYCLES, 1-3, Fulham High St., S.W.6. Renown 5759. [0158/R

GEORGE CLARKE pay most for Vincent.—278, Brixton Hill, S.W.2. Tulse Hill 3211. [W1019

HUMPHREYS, Ltd., require post-war Vincents for cash.—122 Hampstead Rd., N.W.1. Euston 3536. Close Thursday 1 p.m. [W1058/R

POST Vincents urgently wanted for cash.—Ross Motors, Ltd., Regent St., Hinckley, Leics. Tel. Hinckley 568. [0036/R

A. E. REYNOLDS, Ltd., urgently require good clean Vincents, solos and combinations; hire purchase settled.—Berry St., Liverpool. [W1106/R

CONWAY MOTORS.—Good quality used Vincents urgently required for cash; exchanges welcomed; agents for leading makes of motor cycles and cars; before selling your Vincent—
DIAL Riv. 4872-3. 301-309, Goldhawk Rd., W.12. Riverside 4872-3. [W1021/R

VINCENT SPARE PARTS

A. E. REYNOLDS, Ltd., offer by return, Vincent spares service.—Berry St., Liverpool (Royal 1475). [B1106/R

MILLARS MOTORS (MITCHAM), Ltd.—Vincent spares stockists and distributors.—363-5, London Rd., Mitcham. Tel. Mitcham 0829. [0131/R

HUMPHREYS Vincent spares stockists and distributors for North London; c.o.d.—Humphreys, Ltd., 122, Hampstead Rd., N.W.1. Euston 6536. Close Thursday 1 p.m. [S1058/R

CONWAY MOTORS have the largest stock of Vincent post-war spares in the country; immediate attention to all post orders.—Conway Motors, Ltd., 301-309, Goldhawk Rd., W.2. Tel. (Spares) Riverside 5725. [S1021/R

ROSS MOTORS, Ltd.—The Midland Vincent specialists, have the largest stock of Vincent spares in the Midlands; immediate attention to all orders; c.o.d. if desired.—Ross Motors, Ltd., 16, Stockwell Head, Hinckley, Leics. Spares: Tel. Hinckley 3641. [0142/R

ZUNDAPP

CLAUDE RYE.—Immediate delivery Zundapp 201S; terms.—895-921, Fulham Rd., London, S.W.6. Renown 6174. [C1105/R

SEE THE SHOW... at ELITE

ENGLAND'S FINEST SELECTION

NEW 1959 models

MOTORCYCLES
SCOOTERS
MINI-CARS
SIDECARS
MOPEDS

And of course **300 NEW AND USED CARS**

There are a FEW NEW 1958 models at GREATLY REDUCED PRICES!

LOWEST DEPOSITS and LONGER TO PAY
CALL AND ARRANGE YOUR OWN TERMS

POST THIS COUPON NOW
for full details of our 1,000 New and Used Bargains
NAME .....
ADDRESS .....
.....

ELITE MOTORS
(TOOTING) LTD. Phone: BAL 1200 (20 lines)
953-965, GARRATT LANE, S.W.17.
400 yards TOOTING BROADWAY Tube

OPEN MONDAY to SATURDAY, 8 a.m. to 7 p.m.

CLAUDE RYE LTD

THE MOTOR CYCLE PEOPLE

SPECIALISTS IN PART EXCHANGE OFFER YOU THE HIGHEST POSSIBLE ALLOWANCE ON YOUR MACHINE

Why not..BOOK YOUR NEW MACHINE NOW FOR THE NEW YEAR

AND AVOID DISAPPOINTMENT. WE WILL STORE FREE OF CHARGE

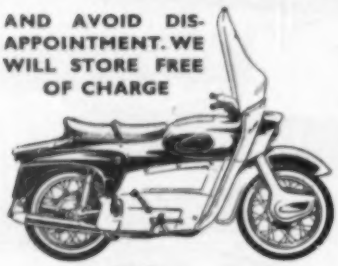

FROM 10% DEPOSIT

BALANCE PAYABLE UP TO 36 MONTHS

SEND £5 TO RESERVE YOURS NOW

At the moment we have all the latest 1959 machines in stock for **IMMEDIATE DELIVERY** ready to ride away in 10 min. If you do not wish to take **immediate delivery** be sure to take advantage of our offer of **FREE STORAGE.** Unequalled after-sales service. **FREE DRIVING TUITION.** Highest Part Exchange Allowance on your Motor Cycle, Scooter, Three-Wheeler or Car

DON'T DELAY—MACHINES ARE SELLING FAST!

IF YOU CANNOT CALL, ORDER BY POST

MOTORCYCLES
A.J.S., ARIEL, AMBASSADOR, B.S.A., ENFIELD, EXCELSIOR, FRANCIS-BARNETT, JAMES, MATCHLESS, NORMAN, NORTON, N.S.U., MAX, PANTHER, VELOCETTE, ZUNDAPP.

SCOOTERS
B.S.A., BELLA, BOND, DAYTON, DIANA, D.K.R., EXCELSIOR, HEINKEL, ISO, LAMBRETTA, MAICO, N.S.U., SUN, T.W.N., VESPA, WABO, RUMI.

MOPEDS
NORMAN, N.S.U. QUICKLY, ZUNDAPP COMBINETTE.

SIDECARS
BLACKNELL, B.S.A., BUSMAR, CANTERBURY, GARRARD, SWALLOW, SURREY, RANKIN AND WATSONIAN.

THREE-WHEELERS
BOND, GOGGOMOBIL, HEINKEL, MESSERSCHMITT, RELIANT, ISETTA AND CORONET.

Write for LEAFLET OF MACHINES IN WHICH YOU ARE INTERESTED

XMAS HOLIDAYS: OPEN ALL DAY XMAS EVE AND SATURDAY DECEMBER 27th.

895-921 FULHAM RD. LONDON S.W.6
REKOWN 6174 (20 lines)
8-30-6 daily Thurs. 1 p.m.

(Nearest station: Putney Bridge. No. 14 bus passes the door).

North London Branch: 183-187 High Rd., S. Tottenham, N.15
STAMFORD HILL 2340. OPEN 9 a.m.-6.30 p.m. Thurs. 1 p.m.

ZUNDAPP BELLA

GODFREYS, Ltd., appointed dealers all depots.—See display advertisement. [C1052/R

GIFFS OF SOUTH HARROW.—Immediate delivery, part exchange welcome.—368, Northolt Rd., Byr. 2494. [C1053/R

SLOCOMBES OF HEASDEN!!! for your new Zundapp Bella; terms and exchanges.—239-271, Neasden Lane, N.W.10. Gladstone 3355 (6 lines).

CLAUDE RYE.—Immediate delivery new Zundapp Bella; choice of colours; terms; highest exchange allowances.—895-921, Fulham Rd., S.W.6. Renown 6174. [C1105/R

ELITE MOTORS for your new Bella, every model for immediate delivery; spares, accessories and service.—951-961, Garratt Lane, Tooting Broadway, S.W.17. Balham 1200. [C1169/R

WATKINSON MOTORS.—All models positively in stock; choice of colours; free tuition; exchanges welcomed; usual terms.—Stockwell Rd., S.W.9. Bri. 2838. [C1174/R

ZUNDAPP BELLA WANTED

GEORGE CLARKE pay most for Bellas.—278, Brixton Hill, S.W.2. Tulse Hill 3211. [W1019

MOTOR CYCLES MISCELLANEOUS

HUMPHREYS.

HUMPHREYS.—New motor cycles and scooters; delivery from stock of most leading makes

HUMPHREYS.—New 1958 models at reduced prices; limited number only available.

HUMPHREYS.—1958 Triumph 6T, with matching Garrard Grand Prix sidecar, new and unregistered outfit; £330.

HUMPHREYS.—1958 B.S.A. A10, beige, swinging arm, low mileage; £196.

HUMPHREYS.—1958 Vespa 125, red, battery lighting and dual seat, under 100 miles; £109.

HUMPHREYS.—1957 Heinkel 175 scooter, s/wheel, starter, superb condition; £149.

HUMPHREYS.—1957 B.S.A. Dandy, speedo., one owner; £45.

HUMPHREYS.—1957 N.S.U. Quickly Super, £55; also de luxe, £45.

HUMPHREYS.—1957 Royal Enfield 350 Bullet, 4,000 miles, registered 1958, superb condition; £149.

HUMPHREYS.—1957 Excelsior 98cc Consort, spring frame; £54.

HUMPHREYS.—1956 N.S.U. Prima, screen, spare wheel, excellent condition; £129.

HUMPHREYS.—1955 B.S.A. Bantam Major, screen, dual seat, etc.; £65.

HUMPHREYS.—1955 B.S.A. 350 B31, splendid condition; £129.

HUMPHREYS.—1954 James 98cc 2 speed, excellent condition; £35.

HUMPHREYS.—New Sidecars delivered from stock, most models. Watsonian, Garrard, Swallow, etc.

HUMPHREYS offer a magnificent range of new and also used machines from £50 upwards, all available on easy h.p. terms; personal accident, sickness and unemployment insurance available if desired; exchanges welcomed; your inspection invited; superb range of sidecars also available.

HUMPHREYS, Ltd., 116-122, Hampstead Rd., N.W.1 (cont. Tottenham Court Rd.). Tel. Euston 3326. Close Thursday 1 p.m. [C1056

ES MOTORS, Ltd.

OUTSTANDING offers:—

A.J.S. 1957 600 twin, low mileage, one owner; £215.

EXCELSIOR 1953 Talisman sports twin; £55.

MATCHLESS 1957 500 low mileage, spotless; £165.

ARIEL 1954 500 twin, immaculate; £115.

ROYAL ENFIELD 1955 350 Bullet, many extras, very clean; £115.

TRIUMPH 1958 21, 1,470 miles only, as new; £200/10.

NORTON 1956 ES2 s/arm; £139.

ROYAL ENFIELD 1958 350 Clipper, 2,434 miles only, condition as new; £159.

ARIEL 1956 600 sv and Canturbury d/a s/c with brake, 649 miles only, whole outfit as brand new; £295.

TRIUMPH 1956 T100 and s/a sports s/c, one owner, Craven panniers; £180.

VINCENT 1950 Comet and Steib s/c; £119.

EXCHANGES, easy h.p. terms; call and inspect or full details sent on request.

ES MOTORS, Ltd., 325, High Rd., W.4. Chi. 6368. [C1031

D. J. SHEPHERD & Co. (Enfield), Ltd., 434-436, Hertford Rd., Enfield. Tel. Howard 1631, 2923.

1955 350cc Ariel Red Hunter s/arm; £105.

1955 125cc B.S.A. Bantam springer; £50.

1949 250cc B.S.A. C11 ohv; £35.

1956 350cc B.S.A. B31 s/arm; £135.

1957 150cc James Cadet; £69.

1958 250cc James Commodore; £139.

1951 650cc B.S.A. and Watsonian s/seater s/c (one owner); £130.

1955 500cc Matchless G9 with 1957 Watsonian Monarch s/c, many extras, immaculate condition; £225. [C1132

CLAUDE RYE LTD OF FULHAM

THEY ARE SELLING FAST!

BRAND NEW TWN

197 c.c. TWIN PISTON 2-STROKE WITH ELECTRIC SELF-STARTER

Book yours now for the New Year. We will store free of charge.

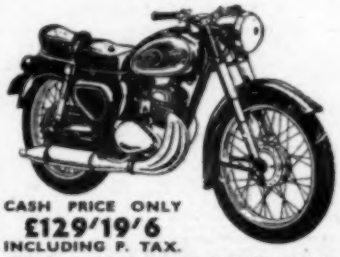

CASH PRICE ONLY £129/19/6 INCLUDING P. TAX.

SEND £5 TO RESERVE YOURS NOW.

FROM 10% DEPOSIT

BALANCE PAYABLE UP TO 36 MONTHS. RIDE AWAY IN 10 MINS. TAXED AND INSURED. HIGHEST PART EXCHANGE ALLOWANCE GIVEN. IF YOU CANNOT CALL, ORDER BY POST

All replacement parts for above machine readily obtainable.

895-921 FULHAM RD. LONDON S.W.6
REKOWN 6174 (20 lines)
8-30-6 daily. Thurs. 1 p.m.

(Nearest station: Putney Bridge. No. 14 bus passes the door.)

BUY WITH CONFIDENCE

WE HAVE

THE FINEST SELECTION

of MOTORCYCLES, SCOOTERS & MOPEDS NEW AND SECONDHAND IN NORTH LONDON

Good Clean Secondhands

Ariel, 1955, 200 c.c. Colt spr., dual	£79 10
B.S.A., 1952, 125 c.c. Bantam spr., dual	£42 10
B.S.A., 1955, 125 c.c. Bantam spr., batt., dual	£52 10
B.S.A., 1958, 173 c.c. Bantam Super, s/arm, as new	£109 10
B.S.A., 1951, 500 c.c. Star Twin spr., dual, Avon scr.	£109 10
B.S.A., 1954 650 c.c. A10, s/arm, dual, crash bar	£145 10
ENFIELD, 1953/4, 150 c.c. Ensign, pillion	£45 10
ENFIELD, 1957, 350 c.c. Clipper, screen, panniers	£145 10
FRANCIS-BARNETT, 1957, 250 c.c. Cruiser 89, s/arm	£135 10
JAMES, 1956, 150 c.c. Cadet, s/arm, pillion	£65 10
JAMES, 1956, 197 c.c. Captain, s/arm, dual	£89 10
JAMES, 1956/7, 225 c.c. Commodore, s/arm, super	£115 10
MATCHLESS, 1954, 500 c.c. G80/S, s/arm, dual	£119 10
MATCHLESS, 1957, 350 c.c. G3L/S, s/arm, dual	£169 10
NORTON, 1956, 500 c.c. Model 88 Twin, s/arm	£189 10
N.S.U., Max., 1957, 250 c.c., s/arm, dual, screen	£179 10
SUNBEAM, 1951/2, 500 c.c. S7 twin spr., pillion	£105 10
TRIUMPH, 1955, 150 c.c. Terrier spr., dual	£69 10
TRIUMPH, 1954, 650 c.c. T110, s/arm, dual, screen	£149 10
PANTHER, 1957, 197 c.c., s/arm, dual, panniers	£105 10
ZUNDAPP, 1957, 198 c.c. Model 201S, s/arm, dual	£125 10

FROM 10% DEPOSIT
BALANCE PAYABLE UP TO 36 MONTHS

COME TO US FOR THE HIGHEST PART EXCHANGE ALLOWANCE ON YOUR PRESENT MACHINE
H.P. ACCOUNTS SETTLED

CLAUDE RYE LTD

THE MOTOR CYCLE PEOPLE

183-187 HIGH ROAD S. TOTTENHAM, N.15

Stamford Hill 2340. OPEN 9 a.m.-6.30 p.m. Thurs. 1 p.m.
CHRISTMAS HOLIDAYS: OPEN ALL DAY, CHRISTMAS EVE AND SATURDAY DEC. 27TH.

CLAUDE RYE LTD

THE MOTOR CYCLE PEOPLE

"IT'S A BETTER BUY FROM CLAUDE RYE"

Over 1,000 used motorcycle bargains always in stock

10 Minutes Ride-away Service to callers. 24-hour Postal Service. Cover against accident, sickness and unemployment arranged. Free driving tuition.
WRITE TODAY FOR OUR MARVELLOUS NEW LIST OF USED MOTORCYCLE BARGAINS

SOLOS — Cash Price

A.J.S., '53, 350, d/seat, s/arm, nice condition £100 10
A.J.S., '57, 350 O.H.V., s/arm, d/seat, attractive £175 10
AMBASSADOR, '52, 197, s/fr., d/seat, attractive £45 10
AMBASSADOR, '55, 225, d/seat, s/arm, taxed £79 10
AMBASSADOR, '57, 250 Twin, s/arm, taxed £129 10
ARIEL, '36, 200 Colt, s/fr., d/seat, taxed £89 10
ARIEL, '57, 200 Colt, s/fr., d/seat, c/bars £115 10
ARIEL, '54, 350 Red Hunter, s/arm, d/seat, txd. £119 10
ARIEL, '55, 500 Twin, s/arm, d/seat, bargain £145 10
ARIEL, '57/8, 500 Red Hunter,chainesen, ex. condition £179 10
ARIEL, '58, 350 NH, c/bars, only 4,000 miles £189 10
B.S.A., '51, 125 Bantam, teles., s/fr., taxed £35 10
B.S.A., '50, 250 O.H.V., teles., d/seat, taxed £45 10
B.S.A., '56, 150 Major, s/arm, d/seat, taxed £65 10
B.S.A., '54, 350 S.V., s/fr., d/seat, etc. £89 10
B.S.A., '55, 350 O.H.V., s/fr., 4-spds., d/seat £89 10
B.S.A., '52, 500 A7 Twin, s/fr., d/seat £99 10
B.S.A., '57, 250 C12, s/arm, super condition £119 10
B.S.A., '53, 650 G. Flash, d/seat, c/bars, s/fr. £119 10
B.S.A., '55, 350 B31, s/arm, attract. bargain £125 10
B.S.A., '54, 650 Golden Flash, s/arm, d/seat, etc. £145 10
B.S.A., '55, 500 Shooting Star, s/arm, d/seat £145 10
B.S.A., '56, 650 A10, s/arm, d/seat, ex. condition £179 10
D.M.W., '58, 197, s/arm, d/seat, as new £109 10
DOUGLAS, '58, 350 Dragonfly, d/seat, c/bars, etc. £119 10
DOUGLAS, '57, 350 Drag nfly, c/bars, taxed £129 10
ENFIELD, '53, 350 Bullet, s/arm, d/seat, bargain £89 10
ENFIELD, '47, 350 G.H.V., teles., d/seat, bargain £45 10
ENFIELD, '54, 150 Ensign, s/fr., l/shields, etc. £45 10
ENFIELD, '51, 500 Twin, s/arm, d/seat, c/bars £89 10
ENFIELD, '54, 500 Twin, s/arm, d/seat, real snip £115 10
ENFIELD, '56, 350 Clipper, s/arm, d/seat, taxed £125 10
ENFIELD, '54, 700 Meteor, s/arm, panniers £139 10
ENFIELD, '57, 500 Bullet, nice condition, real bgn. £169 10
ENFIELD, '57, 350 Bullet, d/seat, Avon fairing £169 10
EXCELSIOR, '57, 98 c.c. Consort, f/change, d/seat £55 10
EXCELSIOR, '54, 197, s/arm, d/seat, scr/n £59 10
EXCELSIOR, '55/6, 197, s/arm, d/seat, 1 owner £79 10
EXCELSIOR, '56/7, 197, s/arm, 4-spds., d/seat, etc. £89 10
F.-BARNETT, '54, 125, s/fr., d/seat, nice condition £49 10
F.-BARNETT, '53, 197, s/arm, d/seat, scrn., etc. £49 10
F.-BARNETT, '56, 150, s/arm, pillion, taxed £65 10
F.-BARNETT, '57, 197, s/arm, d/seat, taxed £109 10
F.-BARNETT, '58, 250 Cruiser, d/seat, panniers £139 10
INDIAN, '54, 250, teles., d/seat, taxed, bargain £49 10
JAMES, '54, 125, teles., d/seat, s/fr., taxed £45 10
JAMES, '56, 98 c.c. Comet, spds., pillion, etc. £55 10
JAMES, '55, 150, s/fr., d/seat, l/shields £59 10
JAMES, '55, 197, s/arm, taxed, real bargain £79 10
JAMES, '56, 225, s/arm, d/seat, taxed £99 10
JAWA, '54, 150, s/arm, d/seat, attractive £59 10
MATCHLESS, '53, 500, s/arm, d/seat, attractive £115 10
MATCHLESS, '55, 350, s/arm, d/seat, attractive £129 10
MATCHLESS, '54, 500 Twin, s/arm, d/seat, attract. £145 10
MATCHLESS, '57, 500 Twin, d/seat, nice condition £299 10
NORMAN, '56/7, 197, s/arm, d/seat, attractive £85 10
NORMAN, '57, 197 Comp., s/arm, taxed £99 10
NORTON, '48, 500 ES2, teles., s/fr., d/seat £52 10
NORTON, '52, 500 Dominator, s/fr., d/seat £99 10
NORTON, '53, 500 ES2, s/arm, d/seat, attractive £109 10
NORTON, '54, 500 Dominator, s/arm, Fairing £129 10
NORTON, '56, 500 Model 88, c/bars, Fairing £179 10
NORTON, '57, 500 Model 88, taxed, nice cond. £199 10
P. & M., '52, 350 O.H.V., teles., d/seat, bargain £55 10
P. & ..., '54, 250 O.H.V., s/arm, d/seat, 4 spds. £79 10
P. & M., '56, 197, s/arm, d/seat, really nice £89 10
P. & ..., '55, 350, s/arm, d/seat, bargain, taxed £109 10
SUNBEAM, '49/50, 500 S7 de luxe, s/fr., taxed £79 10
SUNBEAM, '51, 500 S8 Twin, s/fr., panniers £95 10
SUNBEAM, '53, 500 S8 Twin, d/seat, nice condition £115 10
SUNBEAM, '56, 500 S8 Twin, d/seat, real snip £149 10
TRIUMPH, '55, 200 Cub, d/seat, s/fr., taxed Dec. £85 10
TRIUMPH, '56, 200 Tiger Cub, panniers £99 10
TRIUMPH, '53, 500 Speed Twin, s/hub, s/st., attract. £109 10
TRIUMPH, '57, 200 Cub, s/arm, d/seat, taxed £115 10
TRIUMPH, '55, 500, Speed Twin, s/arm, d/seat £149 10
TRIUMPH, '55, 500 Tiger 100, s/arm, d/seat, attract. £155 10
TRIUMPH, '56, 500 Twin, d/seat, s/arm, clean £169 10
TRIUMPH, '58, 350, Fairing, panniers, superb £205 10
T.W.N., '57, 197 Cornet, s/starter, screen £109 10
VELOCETTE, '56, MAC 350, teles., d/seat, bargain £55 10
VELOCETTE, 52, LE 200 Twin, duo colours, attract. £59 10
VELOCETTE, '55, 500 MSS, s/arm, d/seat, attract. £129 10
VELOCETTE, '58, 200 Valiant, c/bars, 1 owner £169 10
VINCENT, '51, 500 Comet, d/seat, nice condition £109 10
VINCENT, '52 500 Comet, recent o/haul, super £119 10
SUNDAPP, '56, 200 c.c., s/arm, teles., d/seat £99 10
SUNDAPP, '57, 200S, s/arm, d/seat, snip £109 10

895-921 FULHAM RD. LONDON S.W.6
RENOWN 6174 (20 lines)
8-30-6 daily. Thurs. 1 p.m.

MOTOR CYCLES MISCELLANEOUS

GATEHOUSE offers:—

£219—1958 Norton 600cc Dominator 99, s/arm, one owner, superb.

HP. terms, deposit one-fifth, balance over 12, 18, 24 months.

GATEHOUSE MOTORS, 196 and 8, Archway Rd., Highgate, N.6. Fitzroy 1666, Monday-Saturday. [C1055

KING'S OF OXFORD!

20 branches throughout Great Britain for real service! 5,000 modern used and over 2,000 new for immediate delivery on the easiest of easy terms—get all the gen. now—see display advert. on page 8.

KING'S OF OXFORD

NEW Rd., Oxford. [C1171

GOODALLS OF EPSOM.

GOODALLS.—1953 Matchless G80 springer, good condition: £95.

GOODALLS.—1952 Matchless 350 comp. model, full lighting: £85.

GOODALLS.—1955 Triumph T110, very clean; £155.

GOODALLS MOTOR CYCLES, Ltd., 55, South St., Epsom. Tel. 9563. Open 8.30-7. [C1051

SLOCOMBES OF NEASDEN.

END of season clearance bargains.

EASY hire purchase terms; 1/10th deposit.

£17 10.—1947 B.S.A. 500cc M20 sv and B.S.A. sports s/str. sidecar, legshields, etc., rough appearance.

£22 10.—1950 A.J.S. 500cc, ohv, 4-speed f/change, tele-forks, tidy machine.

£29 10.—1946 Norton model 18, 500cc ohv, 4-spd. f/c, teles. and a good sidecar chassis.

£25—1948 B.S.A. 500cc ohv twin, A7 model, teles., 4-spd. f/change, d/seat, good runner.

£39 10.—1949 Triumph 500cc 5T twin, tele. forks, 4-spd f/change and Garrard S80 sports s/car, rough appearance.

£39 10.—1955 James 197cc Villiers competition model, 4-speed f/change, good appearance.

£49 10.—1954 Triumph Terrier 150cc, ohv, 4-spd. f/change, teles., spring frame, cheap little machine.

£59 10.—1954 B.S.A. 250cc ohv model C11G, spring frame, d/seat, teles., etc.

£59 10.—1955 Francis-Barnett 197cc competition model, 4-spd. f/change, teles., s/arm, trials seat, nice machine.

£49 10.—1955 James 150cc, Villiers 3-speed, teles., spring frame, very smart sound machine.

£17 10.—A child/adult s/car on Swallow Velvet chassis, fitted free or fittings extra.

£39 10.—1952 Francis-Barnett 197cc, Villiers f/change, s/arm, d/seat, etc., good order.

SLOCOMBES OF NEASDEN, 259-271, Neasden Lane, N.W.10. Gladstone 3355 (8 lines). [C1115

G. P. BALHAM, Ltd., offer:—

1954 250cc Panther, sw/arm; bargain £49.

1955 Triumph Tiger Cub, good condition; £49.

1950 B.S.A. 500cc ohv, good condition throughout; £59; £2 deposit secures any of the above.—G. P. Balham, Ltd., 2b, 2c & 137, Balham Hill, S.W.12. Balham 1107, ext. 4. [C1091

BROOKERS NORTH LONDON.

A GRAND selection of 1959 models, including Lambretta scooters and N.S.U. Quickly, in stock.

A COMPREHENSIVE stock of good used combinations and solos; excellent h.p. facilities; all machines road tested.

2, Queens Parade, Green Lanes, Hornsey, N.8 Tel Mountview 0284, 2 mins. from Turnpike Lane Tube Station. A few doors from Queen's Head Hotel. [C1135 R

CHARLES SIMPSON MOTORS offer:—

1955 Triumph Thunderbird 650cc twin, s/arm, nice condition throughout: £149.

1953 Triumph Thunderbird 650cc twin springer, fitted with Canterbury saloon s/car and brake, nice condition throughout: £149.

1952 Velocette MAC, very clean and tidy; a snip at £49.

1949 Matchless 500cc, nice condition throughout; a snip at £49.

1957 Triumph Tiger Cub 200cc, s/arm, as new; £109.

1957 Bella 200cc, self-starter, many extras; £149.

1955 Ariel 600cc, fitted with single-seater sports s/car; bargain at £129.

1950 B.S.A. Gold Star, B34, all-alloy motor, s/arm, goes like a rocket; £89.

ONE-FIFTH deposit, balance 3 years.

CHARLES SIMPSON MOTORS, Ltd., Staples Corner, Hendon, N.W.2. Gladstone 1921/1246. Part exchanges a speciality on both motor cycles and cars. [C1153

HALLENS OF CAMBRIDGE, Ltd., offer this week's selection of used motor cycles bargains:

1957 A.J.S. 500 16MS, £169; '55 A.J.S. 350 16MS, £99; '55 Ariel 350 NH, £129; '57 B.S.A. 150 Major, £79; '56 F.-Barnett 225 Cruiser, £109; '54 F.-Barnett 200, £85; '58 Matchless 500 G9, £219; '58 Norman 250 twin, £145; '56 Royal Enfield 350 Clipper, £95; '56 Triumph 500 5T, £159.

HALLENS OF CAMBRIDGE, Ltd., Hawthorn Way, Cambridge. (Tel. 56225.) [1059

CLAUDE RYE LTD

THE MOTOR CYCLE PEOPLE

COMBINATIONS

A.J.S., '47, 500 O.H.V., teles., d/seat, Watsonian saloon s/car, bargain £59 10
ARIEL, '54, 600 S.V., teles., pillion, 2-str. saloon s/car, beautiful condition £100 10
ARIEL, '54, 1000 Sq. 4, s/fr., d/seat, 4-port, new Canterbury 2-adult saloon s/car body £219 10
B.S.A., '49, 500 A7 Twin, s/fr., d/seat, B.S.A. 2-str. saloon s/car, nice condition outfit £100 10
B.S.A., '51, 600 S.V., teles., taxed, 1958 Canterbury 2-adult saloon s/car £119 10
B.S.A., '54, 650 Golden Flash, s/arm, d/seat, brand new Watsonian 2-str. saloon s/car £199 10
B.S.A., '55, 650 Gold Flash, s/fr., d/seat, Garrard Silchester s/car, attractive outfit £219 10
MATCHLESS, '51, 500 G3 Twin, s/arm, d/seat, Swallow Jet 80 s/car, real bargain £119 10
MATCHLESS, '54, 500 G.H.V., s/arm, d/seat, Watsonian Monarch s/car, attractive outfit £159 10
MATCHLESS, '56, 500 G9 Twin, superb cond., brand new Cante tury Hawk saloon s/car £279 10
NORTON, '53, 500 S.V., teles., pillion, etc., Swallow Tourer s/car, absolute bargain £80 10
NORTON, '49, 500 O.H.V., s/fr., screen, Watsonian saloon s/car, excellent condition £95 10
P. & M., '51, 600 O.H.V., teles., d/seat, etc., attractive 2-str. saloon s/car £100 10
TRIUMPH, '51, 500 Twin, pillion, screen, 1955 Swallow Comet, 2-str. saloon s/car £119 10

SCOOTERS, MOPEDS, 3-WHEELERS AND CARS

BELLA, '55, 150, d/seat, 3-spds, screen £99 10
BELLA, '56, 200 c.c., screen, carrier, d/seat £119 10
BELLA, '57, 150, screen, carr r, s/starter £129 10
BELLA, '57, 200, s/starter, carrier, attractive £149 10
BELLA, '58, 150, d/seat, s/starter, taxed £149 10
BERINI, '57, 2-spds., nice condition, taxed £39 10
B.S.A., '57, 70 c.c. Dandy, 2 spds., absolute snip £39 10
DAYTON, '57, 225 Albatross, really nice condition £139 10
D.K.W., '57/8, 125 Dove, d/seat, red and ivory £119 10
KIEFT, '56, 200, s/starter, carrier, taxed £119 10
KREIDLER, '56, 49 c.c. Moped, taxed, nice cond. £35 10
LAMBRETTA, '54, 125, pillion, screen, carrier £69 10
LAMBRETTA, '55, 150, Model D, pillion, carrier £75 10
LAMBRETTA, '55, 150, sp. wh l, carrier, scrn., txd. £80 10
LAMBRETTA, '57, 150, Model D, pillion, taxed £90 10
LAMBRETTA, '56, 150, pillion, carrier, scr en £90 10
LAMBRETTA, '57, 125, scre n, sp. wheel, pillion, etc. £109 10
LAMBRETTA, '57, 150, d/seat, scr en, carrier £115 10
LAMBRETTA, '58, 175 Mk. III, scre n, sp. wh., super £119 10
LAMBRETTA, '57, 150 Mk. III, scre n, pillion, etc. £125 10
LAMBRETTA, '57, 150, s/starter, many extras £135 10
MAICOLETTA, '57, 250, scre n, d/seat, carrier £150 10
MERCURY, '57, 50 c.c. Mercette 4-stroke Moped £29 10
MOBYLETTE, '58, 49 c.c., spds., electric horn £39 10
MOTOCAME, '55/6, 125, scre n, s/whe l, pillion £69 10
N.S.U., '55, Quickly, spds., electric horn, taxed £39 10
N.S.U., '56, 150 Prima, sp. wheel, pillion, etc., txd. £129 10
N.S.U., '57, 150 Prima, scre n, sp. wheel, super £139 10
N.S.U., '58, 150 Prima, scre n, as new £169 10
PEUGEOT, '57, 150 c.c., scre n, sp. wheel, pillion £100 10
PIATTI, '56/7, 125, sp. wheel, scre n, carrier £89 10
PIATTI, '57, 125, screen, carrier, s/wh., only 1,000 mls. £79 10
PROGRESS, '56, 197, screen, d/seat, nice condition £129 10
T.W.N., '56, 200 Contessa, sp. wheel, s/starter £129 10
T.W.N., '57, 200 Contessa, scr en, sp. wh l, bargain £139 10
VESPA, '53, 125, pillion, sp. wheel, carrier, etc. £55 10
VESPA, '55, 125, pillion, carrier, scre n £79 10
VESPA, '56, 125, pillion, duo colours, taxed £89 10
VESPA, '57 125 d/seat, scr en, carrier, etc. £99 10
VESPA, '57, 150 Gran Sports, d/seat, carrier £139 10
VESTINO, '57, 50 c.c., 2-str., s/fr., d/seat £40 10
VITORIA, '56, 50 c.c. Scootcrette, screen, real snip £49 10
WABO, '57, 150 c.c., pillion, screen, taxed Dec £79 10
ZUNDAPP, '56, 50 c c Combinette, 2-spds., spds. s/fr. £39 10
LAMBRETTA, '55, 150, sp. wheel, 86th s/car £129 10
A.C., '54, 350 Petite, s/starter, recent o/haul £149 10
BOND, '54, 197 Family 4-str., s/starter, nice £165 10
CORONET, '58, 350 Twin, absolutely as new £349 10
HEINKEL, '57, 175 saloon, heater, sp. wheel, etc. £299 10
ISETTA, '57, 300 Plus, R/H drive, heater £279 10
ISETTA, '58, 300 Plus, bumpers, heater, etc. £299 10

FROM **10% DEPOSIT**
BALANCE PAYABLE UP TO 36 MONTHS

REMEMBER!—We give the Highest Part Exchange on your Motorcycle, Scooter, Bubble-Car or Car.
XMAS HOLIDAYS! Open all day Xmas Eve and Saturday, Dec. 27th.

895-921 FULHAM RD. LONDON S.W.6
RENOWN 6174 (20 lines)
8-30-6 daily. Thurs. 1 p.m.

(Nearest Station: Putney Bridge. No. 14 Bus stops at the door. **North London Branch: 183-187 High Rd., S. Tottenham, N.15.** STAMFORD HILL 2340. OPEN 9 a.m.-6.30 p.m. Thur. 1 p.m.

CAMDEN MOTORCYCLES

AGENTS FOR: A.J.S., Ambassador, Ariel, James, Panther, Zundapp, D.K.W., Iso, Leopard, Moby, Peugeot, Prior, Vespa, A.C. Petite, B.M.W. Isetta, Bond, Gordon, Heinkel, Messerschmitt, Reliant, Sumar and Canterbury sidecars.

NEW SIMPLE HIRE PURCHASE TERMS AVAILABLE FROM 10% DEPOSIT AND UP TO THREE YEARS TO PAY. OVER 400 NEW AND USED MODELS AVAILABLE. PART-EXCHANGES WELCOMED. CARS FOR MOTORCYCLES. MOTORCYCLES FOR CARS. BUILD UP DEPOSITS SCHEME. H.P. PAYMENTS INSURED. BUMPER FREE LIST AVAILABLE.

1949 A.J.S. 500 c.c., 4 spd., and Swallow full-door sal., clean £119
1946 ARIEL 500 c.c., good cond., and Max C/adult sal. s/car £59
1946 ARIEL 500 c.c. and Wats. S/S tourer, good runner . . £39
1949 ARIEL 500 Twin, teles. and Cant. S/S saloon, black £89
1951 ARIEL VH, spgr. and Trinder full-door D/A saloon £105
1952 ARIEL KH Twin, spgr. and Blacknell S/S saloon . . £129
1953 ARIEL VHA, spgr. and as new Autolette on Velvet ch. £185
1936 ARIEL VB, exp. cond. for year and S/S sal., good run. £39
1951 ARIEL VB and Cant. C/A sal., clean and attnc. outfit £129
1938 ARIEL Sq. 4, excell. cond. and '58 Canterbury C/A sal. £89
1952 ARIEL Sq. 4, spgr. and Max. C/A sal., excellent cond. £129
1934 ARIEL Sq. 4, and '59 Cant. Conqueror sal. super outfit £245
1946 B.S.A. M.20, extras, and S/S sal. on VG21, very clean £99
1946 B.S.A. M.20 and Trinder Scooter, clean and dependable £59
1950 B.S.A. A.7, spgr. and Garrard S/S tourer, smart outfit £109
1950 B.S.A. A.10, spgr. and Wats. Max. C/A sal., good through. £109
1950 B.S.A. A.10, extras and matching Ascot on VG21 chassis £129
1951 B.S.A. A.10 and Trinder deluxe C/A sal., sprung chassis £125
1953 B.S.A. A.10, spgr. and Avon on VG21, boot carrier, etc. £179
1954 B.S.A. A.10, spgr. and excellent Blacknell D/A saloon £209
1955 B.S.A. A.10, spotlens and matching Jet 80, ex. cond. £179
1957 B.S.A. A.10, S/A and Cant. D/A sal., showroom cond. £275
1934 JAWA 350, 4 spd, D/S and Blacknell S/S saloon, v. smart £99
1953 MATCHLESS G.9 and Ascot S/S sal., above average cond. £159
1947 NORTON Mod. 16, teles., good tyres and Raven C/A sal. £89
1948 NORTON Mod. 18, goes well, poor paint and S/S tourer £49
1953 PANTHER, teles., ex. cond. and Garrard occ. C/A Sports £129
1949 R. ENFIELD J.2, extras and Cant. S/S sal., good upholds. £79
1950 SUNBEAM S.8 and new 1959 Bonmar York D/A sal., bke £179
1951 SUNBEAM S.7 and ex. Ascot S/S sal. on VG21, smart £109
1951 SUNBEAM S.8, spotlens and '56 Blacknell tourer, boot £129
1951 SUNBEAM S.8 and Trinder sleeper, exceptional cond. £139
1952 SUNBEAM S.8 and Sleth S.200, above average condition £159
1954 SUNBEAM S.8, ex. cond. and Garrard open sports tourer £165
1939 TRIUMPH 5T AMC, teles. and S/S sal., good run, order £29
1952 TRIUMPH 5T and Cant. S/S tourer, boot, spgr., brake £135
1950 TRIUMPH 6T, v. smart and VP tour., aluminium Swal. £115
1936 TRIUMPH 6T, extras and Swallow S/S sal., ex. cond. £105
1952 VINCENT 1,000, S/A and C/A sal., spgr., immac. cond. £250
1956 BERINI, 49 c.c., 2 spd Moped, good tyres and paintwork £29
1957 BERINI 49 c.c. Moped, W/W tyres, carrier, spot. cond. £35
1958 BOND P.1 Scooter 150 c.c., el. start., D/S, under 1,000 m. £149
1957 DIANA 200 c.c., el. start., screen, good tyres, red, V.G. £149
1953 D/VESPA 125 c.c., good tyres, a clean and depend. mod. £69
1956 D/VESPA 125 c.c., late registration, 1 owner, immac. £99
1957 D/VESPA 125 c.c., extras, tyres as new, microscopic mlge £95
1957 KREIDLER 49 c.c. Lightweight Scooter, abs. as new, blue £69
1955 LAMBRETTA 150 c.c. LD, extras, good tyres, depend. £89
1956 LAMBRETTA 150 c.c. LDB, screen, smart, 2-tone finish £95
1957 LAMBRETTA 125 c.c. Mk. 3, many extras, unhem. spec. £129
1957 LAMBRETTA 150 c.c. LDB Mk. 3, 1 own. since new £139
1958 LEOPARD Bobby 6 Moped, S/A, D/S, under 500 m., ship £59
1956 MOBYLETTE 49 c.c. de luxe, 1 own. since new, V.G. cond £29
1957 MOBYLETTE de luxe 49 c.c., auto. clutch, carr., etc. £39
1949 NEW HUDSON 98 c.c. Villiers eng., real fare saver . . £15
1956 N.S.U. Quickly 49 c.c. Standard Model, well shod, V. clin £35
1957 N.S.U. Prima 150 c.c., extras, good tyres, green, good cond £139
1956 PATRIA 49 c.c. Sachs eng., 2 spd, good W/W tyres and pt. £39
1957 PHOENIX 150 c.c., all-British scooter, D/S, screen, smart £80
1957 PIATTI 125 c.c., s/wh., screen, ex. tyres, immac. . . . £95
1958 TERROT VMS3 125 c.c., pre-sel. g/box, good tyres, scrn £90
1957 T.W.N. 200 c.c. Condemo, el. start, D/S, screen, well shod £139
1955 ZUNDAPP 150 c.c. Bella, scrn, D/S, good paint and tyres £109
1955 ZUNDAPP 200 c.c. Bella, D/S, carr., scrn, s/wh., red, smt £119
1956 ZUNDAPP 150 c.c. Bella, extras, good tyres, smart app. £129
1955 A.C. Petite de luxe, good tyres, paintwork scruffy £175
1958 A.C. Petite Mk. 2 de luxe, microscopic mileage, immac. £325
1951 BOND 2/3-seater, good general condition, goes well . . £100
1954 BOND Family 4 de luxe, good tyres, excellent appear. £195
1956 BOND Mk. C Hardtop 2/3-seater, extras, red, 1 owner £249
1957 BOND Family 4 de luxe, unblemished, bronze finish £265
1956 B.M.W. Isetta 250 c.c. LHD, many extras, ex. cond. £245
1957 B.M.W. Isetta 300 c.c. LHD, smart red p/work, good tyres £295
1957 BERKELEY Sports Excelsior Twin engine, spot. cond. £395
1958 FRISKYSPORT, Villiers Twin engine, under 100 miles £445
1957 GORDON de luxe 2/3-seater, starter, extras, blue, immac. £195
1958 GORDON de luxe, nominal mileage, unmarked la. and cut £299
1957 HEINKEL 175 c.c. Cabin Cruiser, heater, etc., ivory £315
1958 HEINKEL 204 c.c., tiny mileage, unmarked, blue p/work £369

AND HUNDREDS MORE AVAILABLE

POST THIS COUPON TO OUR SPECIAL POSTAL SALES DEPT. TWENTY-FOUR-HOUR SERVICE.

I am interested in a new/used.....

I have for exchange.....

Year.....Model.....Condition.....

For which I would like £.....

NAME.....

ADDRESS.....

MC 18/12/58.....

CAMDEN MOTOR CYCLES

BELL CLOSE, LEIGHTON BUZZARD, BEDS.

Telephone: Leighton Buzzard 2491(2/3

OPEN DAILY 9 a.m. to 8 p.m. Sundays 10 a.m. to 3 p.m.

MOTOR CYCLES MISCELLANEOUS

JACK KENDALL OF ISLINGTON offer:—

1958 Lambretta 150; £120.

1955 A.J.S. 350cc. sw. arm, choice of 2; £125.

1954 A.J.S. 500, sw. arm; £115.

1948 Triumph 500 twin; £48.

1954 Bella scooter, 150cc; £69.

1953 Ariel 350 springer; £79.

1953 Triumph 500 twin springer; £85.

COMBS.

1950 A.J.S. 500, sw. arm, fitted Watsonian Monarch sidecar; £105.

ALL above machines now offered at 1/5 deposit; second-hand machines required for cash.

SOME other bargains for callers.—524, York Way, Islington, N.1. Tel. North 5300. [C1015

DAWSONS special end of season clearance bargains.

UNREGISTERED reconditioned and guaranteed ex-W.D. and R.A.F. machines.

NORTON 490cc 16H model.

MATCHLESS G3 350cc ohv.

ARIEL NG 350cc ohv.

R. ENFIELD CO 350cc ohv.

NOTE price: £39 each, terms one quarter deposit, balance 18 months.

ALSO latest issue Triumph TRW tele. twins; £79; deposit one quarter.

MATCHLESS G3L teles; £48, deposit ¼.

B.S.A. M20 500cc sv; £42, deposit ¼.

ALL the above prices include purchase tax, send your deposit now of £2 to reserve your choice.

ONLY on offer at Dawsons Motors, Shakespeare St., Nottingham. Tel. 41181. [C1029/1

FISHERS OF ACTON, from one fifth deposit, balance 12, 18, 24 months.

1948 B.S.A. M20 500 sv, c/a saloon, Swallow, very clean; £49/10.

1952 Triumph 6T, Garrard S90 on Mark II chassis; £129/10.

1952 6T, sprung hub, exceptionally clean; £89/10; choice of 3 others.

1952 B.S.A. Flash springer; £89/10.

1954 Francis-Barnett 197cc s/arm; £39/10.

HOST of d/a and c/a s/c from £29/10; many sports s/c, including Avon, from £29/10.—44, Western Ave., East Acton, W.3. Shepherds Bush 5007. 3 mins. Acton Underground. [C1005

ASHBYS (STONEBRIDGE), Ltd., offer selected bargains:—

COMBINATIONS:

£79/10.—1950 Ariel VH 500cc and Albion sidecar, immaculate.

£79/10.—1950 B.S.A. 600cc side valve and full door Swallow c/a saloon.

£139/10.—1953 Triumph 500cc twin, s/hub and new Raven d/a saloon.

£244/10.—1955 B.S.A. Golden Flash twin springer and new Raven Ashby three seat saloon de luxe.

TERMS and exchanges; hours 9 a.m.-6.30 p.m.

ASHBYS OF STONEBRIDGE, Ltd., 33, Hillside, Harrow Rd., Stonebridge, N.W.10. Elgar 4881. [C1074

KINGSTON MOTOR CYCLES offer the following first-class used machines:—

1957 B.S.A. A10 and Canterbury Challenger sidecar on GMC7 sprung chassis with brake, one owner, mileage 5,300, many extras, whole outfit immaculate; £275.

1958 Triumph T20, Avon fairing, as new; £135.

1957 Triumph T20, many extras, exceptional condition; £115.

1958 Enfield 250cc Crusader Airflow, Rodark panniers, small mileage, immaculate; £185.

1958 B.S.A. 250cc C12, immaculate; £129/10.

1956 A.J.S. 350cc 16MS, s/arm; £152/10.

1956 Ariel 350cc NH, s/arm; £152/10.

1955 Ariel 350cc NH, s/arm; £130.

1955 B.S.A. 350cc B31, s/arm; £135.

26—28, London Rd., Kingston-on-Thames. Tel. Kingston 2243. [C1075

PETER BROWN MOTORCYCLES, 6, Bromley Hill, Bromley, Kent. Ravenbourne 4812 and 6105.

1957 Triumph Tiger 100, a fast, superb solo; £195.

1956 Norton Dominator 99, fitted high compression motor, low mileage; £165.

1955 Norton Dominator 88, extras, low mileage; £155.

1952 B.S.A. Golden Flash 650cc, fitted with late Carmobile chair, the ideal family outfit; £179.

1957 Norton 198, fitted d/a Bumar on sprung and brake wheel chassis, one owner, very low mileage; £265.

1953 Dominator, recent engine overhaul, fitted new Surrey d/a on sprung chassis; £185.

1957 Vespa, battery lighting, low mileage, screen and mirrors, one owner; £95. [C1014

E.S. MOTORS LTD

The Specialists

for your NEW

Royal Enfield

per return

SPARES SERVICE

309-325 HIGH ROAD, CHISWICK, W.4

Telephone: CHiswick 2246

PANKHURST OF HAMMERSMITH

For your **Lambretta**

314 KING STREET, W.6

Phone: RIVerside 1401

better fit WIPAC

. . . it has

WIPACITY

. . . . . the capacity for longer life, exceptional performance and the highest standard of workmanship.

Obtainable through your Dealer & Halfords branches

GRAVITY FEED FILTER 11/-

Kit with Flexilink & adaptors 17/6

THE WIPAC GROUP · BLETCHLEY · ENGLAND

Models change

And THIS is the time to change YOUR model

JORDANS OF HULL

will put you on the road in

10 MINUTES

and for only

10% DOWN

AND UP TO 36 MONTHS TO PAY

FOR MODELS COSTING £300 OR MORE

OTHER MODELS—NEW OR USED—FROM AS LOW AS ONE FIFTH DOWN

AND UP TO 36 MONTHS TO PAY

POST COUPON NOW FOR DETAILS

THERE'LL BE A SCHEME TO SUIT YOU!

I require a (A)

CAR.....

SCOOTER.....

MOTORCYCLE.....

THREEWHEELER.....

and have a.....

Please send FREE Bargain Lists and details of "THE EASY JORDAN WAY"

NAME.....

ADDRESS.....

.....

JORDANS, STORY STREET, HULL

Telephone: 16131 Open all day Saturday

MOTOR CYCLES MISCELLANEOUS

REX JUDD.—1956 Triumph Tiger Cub, Avon fairing, Rodark panniers, very clean and smart; £99.

REX JUDD.—1958 D.K.R. Pegasus 150cc self-starter scooter; £159.

REX JUDD.—1952 A.J.S. 350cc fitted swinging arm, very good condition; £79.

REX JUDD.—1957 Ariel 600cc swinging arm; £145.—High St., Edgware 3944/0862. [1077

HARRY NASH.—Big choice high class bargains; 10% off brand new 1958 models, best makes.

H.—1952 Sunbeam S7, 2 adult s/car, beauty, £125;

H.—1957 N.S.U. Prima, s/start, extras, £115.

H.—1952 Sunbeam S7, recond. engine, smart, £99;

H.—1958 Ariel VH 500, rear chaincase, 1,200 miles, guaranteed, £185.

H.—1949 A.J.S. 500, very smart & reliable, £49;

H.—1954 F.-Barnett 197 springer, recon. eng., £67.

H.—Big selection, one-fifth down, 30 months h.p.—391, King St., Hammersmith, W.6. Riv. 2837-8. [C1090

DAWSON'S for best used m/cycle value; terms 25% deposit, balance 12-24 months.

SUNBEAM 1947/8 S7 twin, amazing condition throughout; £69.

TRIUMPH 1947 reg. 350cc ohv HW model, red and chrome; £24.

HARLEY 1947, 750cc twin, very nice machine, all on; £35.

B.S.A. 1950 reg. M20, lovely runner, spotless condition; £22.

B.S.A. 1948 250cc C10, tele., f/ch., clean and good; £29.

B.S.A. 1946 250cc C10, sound equipped, all on; £20.

NORTON 1950/51 500cc 16H, tele., very good machine; £48.

NORTON 1958 reg., 490cc 16H, ex-W.D., nice condition; £23.

WRITE for lists.—Shakespeare Street, Nottingham. Tel. 41181. [C1029

AUBREY BOSWORTH for new and used motor cycles and scooters on easiest hire purchase terms, from 10% deposit and 36 months to pay.

385 High Rd., Kilburn, N.W.6. Tel. Maida Vale 0932. [C1170

WALLY HAINSBY, 295, West End Lane, London, N.W.6. Tel. Swi. 2896. H.P. terms, 1/5 deposit, balance 12-24 months; part exchanges welcomed.

1952 B.S.A. 650 Flash springer, with Garrard double adult on Mk. II chassis; £129.

1953 Panther 350, a/arm, clean and reliable machine; £59.

1954 F/Barnett 197, a/arm, recond. engine, immaculate appearance; £67.

1956 Rumi 125cc twin scooter, low mileage, a real snip; £82.

1958 Vespa 150 Clubman, full extras, condition as new; £115.

1958 Vesting Moped, a/arm, dual seat, showroom condition, taxed and insured; £59.

ALL our machines are workshop overhauled.

WALLY HAINSBY has many other good bargains not advertised; it's worth a visit. [C1143

WHEELERS for all new machines, sidecars and Bond 3-wheelers; hire purchase terms, one-fifth on new, one-quarter on secondhand.—Wheelers, 45-47-51, Waterloo Rd., Epsom. Tel. 4505. [C1151

COMERFORDS for motor cycle bargains; 1,000 machines in stock; let us have your enquiry; we will quote you by return.—Portsmouth Rd., Thames Ditton, Surrey. Emb. 5531. [C1006

CALLERS only, motorised cycles from 5gns cash (some needing attention), motor cycles from 9gns cash (some needing attention); open 9-7 week-days and Saturdays.—Rowland Smith, Hampstead (Tube), N.W.3. Ham. 6041. [C1114

RAY KEMPSTER, Ltd., offers new machines at greatly reduced prices, also all the latest models in stock, scooters, mopeds, m/cycles and three-wheelers, large stock of secondhand machines, terms, insurance, exchanges.—344-346, Upper Richmond Rd., West, East Sheen, S.W.14. Pro. 9440. [C1144

G. K. RAE, Chiswick, offers a magnificent stock of over 100 carefully selected modern machines at real bargain prices on very easy terms, wonderful allowance on your old machine; established over 30 years and known for courtesy and honest dealing, remember! Whether buying or selling it always pays you to "call to-day on G. K. Rae."—Ask your Dad!

G. K. RAE, 5, Great West Rd., Chiswick, W.4. Tel. Chiswick 2431. [C1107/R

DISMANTLED MACHINES

1950 600 Panther, 1950 197 Dot.—Bennett, 28, Naylor Rd., S.E.15. New 5137. [C1081

THREE-WHEELERS AND CARS

MERCURY offer:—

£396!!—1952 Morgan Plus 4 convertible, ivory finish, black leather.

£295!!!—Riley Imp 2-seater, really first-class.

£195!!—1954 A.C. Petite, blue, nice runner.

£75!!—M.G. M type 2-seater, runs well.

CHOICE of many other Morgan 3-wheelers.

ALSO a selection of small hp saloon cars from £25 to £65 at ½ deposit.

FROM one-quarter deposit on all above, balance 12, 18 or 24 months; your motor cycle or combination in part exchange; tel. or write for list; 9-6 week days, 10-1 p.m. Sunday for inspection.

MERCURY MOTORS, Universe House, 824-6, Harrow Rd., Wembley. Wembley 6058-9. [C1084

OF COURSE... IT'S Taylor Matterson Ltd. FOR

Norton

SALES SPARES SERVICE

30 years' experience, Riding, Selling, and servicing these superb machines enables us to assist you in your selection.

Benefit from our experience. Write, 'phone or call for details of the 1959 range or our list of used models.

Every available model is in stock for immediate delivery.

Part Exchange and Hire Purchase with pleasure.

Every spare 1937 to date is also available. Trade or Retail—Cash or C.O.D.

Servicing is easy—We have every workshop tool for Norton Maintenance—in fact we are the originators of Several Special Tools for Norton riders.

74 BEDFORD HILL

BALHAM, S.W.12. Tel. BALham 4201/2

PRIDE & CLARKE *offer*

SUPERB SELECTION CARS AND MOTORCYCLE BARGAINS

HIGHEST EXCHANGES **BIKES for CARS**

TERMS:—From 1/10th DEPOSIT with up to 36 MONTHS TO PAY

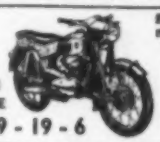

£12/19/6 DEPOSIT, 24 monthly payments £5/13/2

CASH PRICE £129 - 19 - 6

THE AMAZING NEW 1959 DKW '200' VS

SOLOS

'58	Matchless, 600 O.H.V. G11	£209 10
'58	Triumph, 650 6T, earns	£199 10
'55	Matchless, 500 Clubman, earns	£156 10
'55	Triumph, 500 Speed Twin	£149 10
'56	B.S.A., 350 O.H.V., B31, spgr.	£119 10
'54	Matchless, 500, G80, earns	£109 10
'53	Triumph, 650 Thunderbird, sprung hub	£99 10
'53	Ariel 350, O.H.V., spgr.	£59 10
'51	Norton, 600, Big Four	£49 10
'48	B.S.A., 500 O.H.V., B.33, spgr.	£49 10

COMBINATIONS

'53	Triumph 650 6T, sprung hub and Watsonian Avon Sports sidecar	£149 10
'56	Sunbeam Twin, spgr., with Swallow Jet 80 sidecar	£129 10
'51	Ariel 500 Twin, spgr., with Swallow Sports sidecar	£99 10
'53	B.S.A. Star Twin, fitted Garrard 326 sidecar	£95 10
'51	Triumph 500 c.c. Speed Twin, fitted Swallow Comet De Luxe full door child/adult saloon sidecar. Excellent outfit throughout	£90 10

HIGHEST EXCHANGES **CARS for BIKES**

TERMS:— 20% DEPOSIT and 18, 24, 36, MONTHS TO PAY

CARS

'54	Austin A.30 4-door saloon, Heater	£279 0
'53	Austin A 40 Somerset saloon, Heater. Excel. cond.	£409 0
'57	Ford Popular saloon, Extras	£329 0
'56	Ford Anglia De Luxe saloon, Heater	£429 0
'58	Ford Prefect saloon, Heater	£719 0
'58	Morris M.1000 2-door saloon, 10,000 miles	£559 0
'56	Morris Minor 2-door De Luxe saloon, 1 owner	£459 0
'53	Morris Minor 2-door saloon, Heater	£309 0
'46	Morris 8 Series "E" saloon	£190 0
'53	Standard 10 De Luxe saloon, Heater	£399 0
'50	Standard Vanguard saloon, Heater	£199 0
'55	Vauxhall Velox saloon, Heater	£499 0

NEW CARS and VANS

Austin, Ford, Morris, M.G., Metropolitan, Riley, Singer Standard, Wolseley for immediate or early delivery. EXCHANGES—any Car, Motorcycle, 3-Wheeler or Van. 3 Months' Guarantee on USED CARS. H.P. A/cs. SETTLED. LIST AND CATALOGUES FREE.

Open All Day Wed. 24th Dec. and Sat. 27th Dec.

USE THIS TIME SAVER

I am interested in a.....

I have for exchange a 19.....

Make .....

For which I must have £.....

NAME .....

ADDRESS .....

.....

PRIDE & CLARKE LTD

237 BRIXTON HILL SW2 (TUL 3664-5

HOURS OF BUSINESS 9 a.m.-6 p.m.

THREE-WHEELERS AND CARS

CARS, vans and new Morgans.—Ron McKenzie, Stretford, Manchester. [C1086

COMERFORDS.—New Austin A35, Metropolitan, Healey Sprite, Ford, Heinkel, Messerschmitt, Bond, Reliant; m/cr taken in exchange.—Portsmouth Rd., Thames Ditton, Surrey. Emberbrook 5531. [C1006

A.C. PETITE WANTED

GEORGE CLARKE pay most.—278, Brixton Hill, S.W.2. Tulse Hill 5211. [W1019

PRIDE & CLARKE.—Biggest demand, highest prices. —158, Stockwell Rd., S.W.9. Tel. Brixton 6251. [W1098/R

CLAUDE RYE urgently requires A.C. Petite; top prices paid; h.p. acounts settled.—899, Fulham Rd., S.W.6. Renown 6174. [W1105/R

AUSTIN

CONWAY MOTORS.—Austin agents; immediate delivery of A35 cars and vans; early delivery of A40 and Sprite models; motor cycles taken in exchange; h.p. terms.
CONWAY MOTORS, 299-309, Goldhawk Rd., Shepherds Bush, W.12. Tel. Riv. 4672. [C1021

COMERFORDS.—Immediate delivery new Austins, A35, Metropolitan, Healey Sprite; motor cycles and 3-wheelers in exchange; easy terms.—Portsmouth Rd., Thames Ditton. Emberbrook 5531. [C1006

B.M.W. ISETTA

WHITBYS OF ACTON.—Immediate delivery new Isetta; h.p., exchanges.—273, Acton Vale, London, W.3. She. 5355. [C1128/R

GODFREYS, Ltd., immediate delivery Isetta Runabouts; demonstrations; terms, exchanges, all depots.—See display advertisement. [C1052/R

CLAUDE RYE for your new 3- or 4-wheel Isetta; immediate delivery; terms; highest exchange allowance.—899, Fulham Rd., S.W.6. Renown 6174. [C1105/R

ASK Pankhursts of Hammersmith for demonstration of new Isetta 3-wheelers; any vehicle taken in part exchange.—314-316, King St., Hammersmith, W.6. Tel. Riv. 1401. [C1136

B.M.W. ISETTA WANTED

GEORGE CLARKE pay most for B.M.W. Isetta.—278, Brixton Hill, S.W.2. Tul. 5211. [W1019

PRIDE & CLARKE.—Biggest demand, highest prices. —158, Stockwell Rd., S.W.9. Tel. Brixton 6251. [W1098/R

CLAUDE RYE urgently require Isettas, top prices paid; h.p. accounts settled.—899, Fulham Rd., S.W.6. Renown 6174. [W1105/R

BOND MINICAR

GEORGE CLARKE.

£33 deposit secures delivery of new 1959 Bond; balance over 3 years.—275-9, High St., Acton, W.3. Acorn 6545. [C1018

ROWLAND SMITH'S for Bond.

NEW models in stock; terms, exchanges; list; open 9-7 weekdays and Saturdays.—Rowland Smith, Hampstead (Tube), N.W.3. Ham. 6041. [C1114

RAYMOND WAY OF KILBURN.

RAYMOND WAY, the largest Bond distributor.

ALL new models in choice of colours for immediate delivery.
SPECIAL Bond Service and Spares Dept., Kilburn Bridge, N.W.6. Maida Vale 6044. Open 9-7 (Sats. 9-8). [C1130/R

BEST selection, best exchanges, best terms; best buy your new or used Bond Minicar now from:—NAYLOR & ROOT, Ltd., Motor Cycle House, 25, East Hill, S.W.18. Bat. 2252. [C1089/R

KENT.—Distributors for Bond Minicar; delivery from stock.—E. G. Pritchard, Ltd., Chalkwell Rd., Sittingbourne. [0076/R

CLAUDE RYE, Ltd. for your new Bond Minicar; immediate delivery; terms, exchanges welcomed.—895-921, Fulham Rd., S.W.6. Renown 6174. [C1105/R

BIRMINGHAM Distributors.—County Cycle & Motor Co., 265-6, Broad St. Exchanges welcomed, all spares. [C1024/R

COMERFORDS for Bond and 1,000 other machines, lowest possible h.p. rates.—Portsmouth Rd., Thames Ditton. Emberbrook 5531. [C1006

GODFREYS, Ltd., for Bond Minicar 3-wheelers at all depots, including Bushwood Corner, Leytonstone, E.11. See display adverts. [C1052/R

MPHW SALES, Ltd., Bubble and Miniature car specialists; new and used in stock. —Call 23, Piccadilly, Gerrard 6055, 186, Holland Park Ave., Park 2410, 67, Goldsworth Rd., Woking 5231.

£38!! deposit and £14/2/2 for 30 months; cash £350, £18 dep. and £6/11/3; cash £180 for used Bond. [0332

GODFREYS, Ltd., the 3-wheeler specialists; Bond spares, sales and service all depots; see display advert.—Over-the-counter Bond spares service at 427, Brighton Rd., Croydon. Upl. 8275. [C1052/R

BOND MINICARS.—Lancashire's largest distributors, new and second-hand in stock; call to-day and drive away; exchange, h.p. terms.—Loxham's Garages, Ltd., Motor Cycle Dept., Fishergate, Preston. Tel. 4242 [0525/R

RAYMOND WAY OF KILBURN

FOR THE 'UP-TO-THE-MINUTE' SELECTION OF 3-WHEELERS AT

1/5th DEPOSIT ONLY

With the new Mark E Bond Minicar parking is certainly no longer a problem. Comfort is equal to any large car, but with the Mark E petrol consumption is 85 miles per gal. with a cruising speed of 50 m.p.h. and it costs only **£379/13/9** incl. P.T.

The ever popular Heinkel having independent coil springs at front and a maximum speed of 50 m.p.h. with 80 miles per gallon, is indeed a good buy at **£398/1/6** incl. P.T.

Also new models for immediate delivery of Reliant Regal, BMW Isetta, Messerschmitt, Scootacar.

ALWAYS OVER 50 GUARANTEED USED 3-WHEELERS IN STOCK, AT GREAT BRITAIN'S LOWEST PRICES.

PART EXCHANGES

Come to us with your exchange problems whether you own a car, motorcycle, or 3-wheeler.

RAYMOND WAY

3-Wheeler Showrooms:

KILBURN BRIDGE, N.W.6

Open Sundays 10-2 for inspection only

MAIDA VALE 6044 Open 9-8 Six Days

Car Showrooms:

Canterbury Road, N.W.6

TWO STROKES LTD.

New Stock:— A.C., Bond, Coronet, Gordon, Heinkel, Isetta, Messerschmitt, Reliant, Scootacar, Unicar.

WE SHALL BE CLOSED ON DECEMBER 25, 26, 27 and 28

We wish all our friends a Happy Christmas

USED GUARANTEED CARS

A.C. Petite, choice of 2 from	£249
BERKELEY, choice of 2 from	£389
BOND, choice of 18 from	£149
CORONET, choice of 2 from	£299
HEINKEL, choice of 2 from	£289
MESSERSCHMITT, choice of 2 from	£179
RELIANT, choice of 5 from	£299

BEST POSSIBLE PRICES FOR USED 3-WHEELERS

Best Hire Purchase. Motor Cycles, Scooters and Cars taken in Part Exchange. Demonstration without obligation.

Showrooms: CHURCH ROAD
STANMORE (Bakerloo Line) **MIDDx.**
Phone GRIMSDYKE 1166/67
OPEN WEEKDAYS 9-6 SAT 9-7 SUN 10-1
Service and all Spares
CORNWALL RD. HATCH END MIDDx.
W DAYS 9-6 Ph. HATCH END 1985 SUN 10-1

SPARES for your Royal Enfield
Full stocks W.D. & Post War. Service Units, Repairs
YOUNG'S MOTOR STORES
29/32 TOOTING BEC RD., LONDON, S.W.17
Tel: Balham 7791 *Hours: 9-6; Wed. 1 o'clock*

better fit WIPAC

...it has WIPACITY
.....the capacity for longer life, exceptional performance and the highest standard of workmanship.

Obtainable through your Dealer & Halfords branches

3/6 SPARK PLUG RANGE
Guaranteed for performance

THE WIPAC GROUP · BLETCHLEY · ENGLAND

BOND MINICAR WANTED

GEORGE CLARKE pay most.—278, Brixton Hill, S.W.2. Tulse Hill 3211. [W1019

ROWLAND SMITH'S, the Bond Minicar buyers.—Hampstead High St., London, N.W.3. Ham 6041. [W1114/R

PRIDE & CLARKE.—Biggest demand, highest prices.—158, Stockwell Rd. S.W.9 Tel. Brixton 6251. [W1098/R

CLAUDE RYE urgently require Bond Minicar; top prices paid; h.p. accounts settled.—899, Fulham Rd., S.W.6. Renown 6174. [W1105/R

CORONET

CLAUDE RYE for your new Coronet; only £387/15/6; immediate delivery; terms; highest exchange allowance.—899, Fulham Rd., S.W.6. Renown 6174. [C1105/R

CORONET WANTED

CLAUDE RYE urgently require Coronet; top prices paid; h.p. accounts settled.—899, Fulham Rd., S.W.6. Renown 6174. [W1105/R

FRISKY

MPHW SALES, Ltd., Bubble and Miniature car specialists; new and used in stock.—Call 23, Piccadilly, Gerrard 6055. 186, Holland Park Ave., Park 2410. 67, Goldsworth Rd., Woking 5231.

COME and have a demonstration of this sensational car. Phone for appointment as it is in great demand. [0539

GOGGOMOBIL

SOLE concessionaires for U.K.—Goggomobil, Ltd., 93-95, Old Brompton Rd., S.W.7. Kni. 7705-6-7-8. [0111/R

GOGGOMOBIL WANTED

GEORGE CLARKE MOTORS pay most for Goggomobil.—278, Brixton Hill, S.W.2. Tulse Hill 5211. [W1019

CLAUDE RYE urgently require Goggomobil; top prices paid; h.p. accounts settled.—899, Fulham Rd., S.W.6. Renown 6174. [W1105/R

HEINKEL

INTERNATIONAL SALES, Ltd., 34-40, Palfrey Place, London, S.W.8; world concessionaires.—Tel. Reliance 4244. Head Office, Dublin. European Office: Dortmund, Germany. [0110

ROWLAND SMITH'S for Heinkel.

IMMEDIATE delivery; choice of colour.

TERMS, exchanges; open 9-7 weekdays and Saturdays.—Rowland Smith, Hampstead (Tube), N.W.3. Ham. 6041. [C1114

COMERFORDS for Heinkel, new and second-hand.—Portsmouth Rd., Thames Ditton. Emb. 5531. [C1006

GODFREY'S Ltd., for Heinkel 3-wheels; at all depots, including Bushwood Corner, E.11. See display advts. [C1152/R

WHITBYS OF ACTON.—Immediate delivery new Heinkel Cabin Cruiser; exchanges, terms.—273, Acton Vale, London, W.3. She. 5355. [C1128/R

CLAUDE RYE, Ltd., for your new Heinkel, immediate delivery; terms; exchanges welcomed.—895-921, Fulham Rd., S.W.6. Renown 6174. [C1105/R

ASK Pankhursts of Hammersmith for demonstration of Heinkel; any vehicle taken in part exchange.—Tel. Riv. 1401. 314-316, King St., Hammersmith, W.6 [C1156

1957 174 Cabin Cruiser de luxe; £325; part exchanges cars or motor cycles.—Slocombes, Ltd., 38-52, Dudden Hill Lane, N.W.10. Willesden 4869/5054. [C1103

HEINKEL WANTED

GEORGE CLARKE pay most for Heinkel.—278, Brixton Hill, S.W.2. Tulse Hill 3211. [W1019

ROWLAND SMITH'S, the Heinkel buyers.—Hampstead High St., London, N.W.3. Ham. 6041. [W1114

PRIDE & CLARKE.—Biggest demand, highest prices.—158, Stockwell Rd., S.W.9. Tel. Brixton 6251. [W1098/R

CLAUDE RYE urgently require Heinkel; top prices paid; h.p. accounts settled.—899, Fulham Rd., S.W.6. Renown 6174 [W1105/R

MESSERSCHMITT

CONCESSIONAIRES for U.K., including spares.—Cabin Scooters (Assemblies), Ltd., 80, George St., London, W.1. Hunter 0609. [0022/R

GODFREYS, Ltd.—Appointed dealers all depots, including Leytonstone, E.11. See display adverts. [C1052/R

KENBOURNE MOTORS, Bournemouth.—3-wheeler distributors, models from stock; part ex. welcome.—Winton 1802. [0542

CLAUDE RYE, Ltd., for your new Messerschmitt, immediate delivery; terms, exchanges welcomed.—895-921, Fulham Rd., S.W.6. Renown 6174. [C1105/R

COMERFORDS for Messerschmitts, new and second-hand; lowest possible h.p. rates.—Portsmouth Rd., Thames Ditton. Emb. 5531. [C1006

It's Easy

It's Easy to buy the New 1959 Model of your choice

It's Easy to obtain a used machine—fully serviced and guaranteed

It's Easy whether it's Motor Cycle, Combination, Scooter, 3-Wheeler or Moped

It's Easy to Part Exchange your present machine for any Model from our large stocks

It's Easy to buy with the easiest of all H.P. Terms

It's Easy to get immediate Insurance

It's Easy to get delivery while you wait

It's Easy to have FREE driving tuition on our own Private grounds

It's Easy to obtain the best after-sales service because service is conducted at our fully-equipped factory

It's Easy to get spares and accessories for your Model — we have them all

It's Easy to obtain catalogues and all information

It's Easy because

REGINALD SMITH MOTOR CYCLES Ltd

are EASTERN COUNTIES LARGEST & MOST VERSATILE DEALERS

IMPERIAL HOUSE, NEW ROAD, DAGENHAM, ESSEX
Tel.: DOMINION 0131 and 4321

AND AT

230/4 HIGH ROAD, CHADWELL HEATH
Tel.: Seven Kings 9937

44 CLARENCE ROAD, GRAYS
Tel.: Grays 2211

AVON·DUNLOP·GOODYEAR
FIRESTONE·MICHELIN

★ BALANCE OVER SIX MONTHS ★

Size	Dep.	Cash Price	Size	Dep.	Cash Price
350 x 8	4/-	£2 11 0	400 x 8	4/-	£3 5 6
250 x 19	4/-	£2 19 6	325 x 19	4/-	£4 1 0
275 x 19	4/-	£3 4 6	325 x 20	4/-	£4 1 9
300 x 19	4/-	£3 13 6	350 x 19	4/-	£4 14 0
300 x 20	4/-	£3 14 0			
300 x 21	4/-	£3 14 0			
325 x 18	4/-	£3 18 0			

4/- Secures Delivery
6 MONTHS TO PAY
Post & Pkg. 3/6

ALL OTHER SIZES SUPPLIED

NEW BARUM TYRES

WELL-KNOWN EUROPEAN MANUFACTURER

275 x 19	47/6	350 x 19	69/6
300 x 19	57/6	400 x 19	79/6
325 x 19	59/6	400 x 18	79/6
400 x 8	47/6	TUBES 12/-	

Post & Pkg. 3/6

OR 4/- DEPOSIT BALANCE OVER 6 MONTHS

NEW REMOULD QUALITY TYRES

250 x 18 25/-	325 x 18 53/6	275 x 18 25/-
275 x 21 25/-	250 x 19 25/-	300 x 19 39/6
300 x 20 58/6	300 x 21 48/6	325 x 20 49/6
350 x 16 25/-	400 x 16 25/-	350 x 20 49/6

Post & Pkg. 3/6.

SPECIAL BARGAINS

★ ON EASY TERMS ★

LAMBSWOOL LINED
CALF LENGTH BOOT

Leather with luxurious lambswool lining. Leather soles, rubber heels. Black. 95/- or 11/10 Dep. and 6 months at 15/8. P. & P. 2/3.

UNUSED EX GOVT. BRIGGS & STRATTON CHARGING SETS

12/15 VOLT 200 WATT 20 amps. R.P.M. 2,000 Size 10in. × 10in. × 16in. These fine charging sets are extremely suitable for lighting caravans, boats and small bungalows, etc., being very economical in operation with press button starting.

£15 or 37/6

Deposit and 9 monthly payments of 32/10. Carr. 10/-.

NORTON 500 c.c. S.V. ENGINE RECONDITIONED BY GOVT.

Complete with magdyno, and carburetter. Now offered at £12 or 30/- deposit and 6 payments of 39/5. Case & Carr. 25/-.

WATERPROOF COVERS

5 Thou. Silver P.V.C. Welded seams, reinforced eyelets.

8ft. × 6ft.	12ft. × 8ft.
11/3 P. & P. 1/10	22/3 P. & P. 2/9
Also 6 thou. 14/2 and 25/10	

Post & Pkg. 1/10 and 2/9.

SHAPED MOTORCYCLE Covers £1/-. Cover Screens £9/6.

OPEN ALL DAY WED., 24th DEC. & SAT., 27th DEC.

SEND FOR FREE NEW ILLUSTRATED CATALOGUE
All Goods despatched "By Return" on Approval against Postal Order, Cash or C.O.D. Order by Post Card or Phone and Pay on Delivery.

PRIDE & CLARKE LTD
158 STOCKWELL ROAD, LONDON, SW9
Phone: BRI. 6251 · Grams: PRICLARKE, LONDON
Hours of Business: 9 a.m. to 6 p.m. Wednesday 1 p.m.

MESSERSCHMITT

TESTWOOD MOTORS, main distributors, German trained mechanics, £1,000 spares always in stock, best exchange price, guarantee and service.—Salisbury Rd., Totton, Hants. Totton 3611. [0321/R

ASK Pankhursts of Hammersmith for demonstration of Messerschmitt; any vehicle taken in part exchange.—Tel. Riv. 1401. 314-316, King St., Hammersmith, W.6. [C1136

MESSERSCHMITT WANTED

GEORGE CLARKE pay most for Messerschmitt.—278, Brixton Hill, S.W.2. Tulse Hill 3211 [W1019

CLAUDE RYE urgently require Messerschmitt; top prices paid; h.p. accounts settled.—899, Fulham Rd., S.W.6. Renown 6174. [W1105/R

MESSERSCHMITT SPARE PARTS

PRIDE & CLARKE, stockists.—Stockwell Rd., S.W.9. [S1098/R

MORGAN SPARE PARTS

MORGANS.—All available spares in stock.—F. N. Douglas, Morgan specialists, 1a, South Ealing Rd., Ealing, W.5. Eal. 0570. [S0445/R

RELIANT REGAL

GEORGE CLARKE.

£45 deposit secures delivery of new 1959 Reliant; balance over 3 years.—275-9, High St., Acton, W.3. Acorn 6543, and 278, Brixton Hill, S.W.2. Tulse Hill 3211. [C1018

ROWLAND SMITH'S for Reliant.

ALL models supplied.

245gns.—Reliant Regal, late 1954 coupe, very good condition; taxed; also 1956 model; terms, exchanges; list; open 9-7 weekdays and Saturdays.—Rowland Smith, Hampstead (Tube), N.W.3. Ham. 6041. [C1114

GLANFIELD LAWRENCE OF FINCHLEY.

SEE the amazing Reliant Regal Mark IV, car comfort at motor cycle running costs; £5 annual tax, reverse gear optional; choice of colours; immediate h.p. terms; your motor cycle, 3-wheeler or car taken in part exchange.

407—419, High Rd., Finchley, N.12. Tel. Fin. 0091-5. [C1044

GODFREYS, Ltd., for Reliant Regal 3-wheelers at all depots, including Bushwood Corner, Leytonstone, E.11. See display advertisements. [C1052/R

SLOCOMBES for the Reliant enthusiast; part exchanges, cars or motor cycles.—Willesden 4869 or 3954. [C1103

CLAUDE RYE, Ltd., for your new Reliant; immediate delivery; exchanges welcomed.—895-921, Fulham Rd., S.W.6. Renown 6174. [C1105/R

MPHW SALES, Ltd., Bubble and Miniature car specialists; new and used in stock.—Call 23, Piccadilly, Gerrard 6055, 186, Holland Park Ave., Park 2410, 67, Goldsworth Rd., Woking 5231.

£45 deposit and £16/10/3 for 30 months, cash £446; used £38 deposit and £14/2/2, cash £380. [0340

GLANFIELD LAWRENCE (HIGHBURY), Ltd., sole distributors in London for the New Reliant Regal Mark IV—the car on 3 wheels. See it in its up-to-date form—Streamlined, roomier, more comfortable, better performance, synchromesh gear box (reverse optional). Choice of colours; immediate hire purchase, part exchanges welcome; Reliant sales, service, spares. Write, 'Phone or call for illustrated catalogue. See the Reliant at your home if required.

GLANFIELD LAWRENCE (HIGHBURY), Ltd., Reliant House, 28-32, Highbury Corner, N.5. Nor. 2791. (Showrooms open 9-6 p.m. daily. Monday to Saturday.) [C1191/R

RELIANT REGAL WANTED

GEORGE CLARKE pay most.—278, Brixton Hill, S.W.2. Tulse Hill 3211. [W1019

ROWLAND SMITH'S, the Reliant Regal buyers.—Hampstead High St., London, N.W.3. Ham. 6041. [W1114/R

CLAUDE RYE urgently require Reliant Regal; top prices paid; h.p. accounts settled.—899, Fulham Rd., S.W.6. Renown 6174. [W1105/R

GLANFIELD LAWRENCE (HIGHBURY), Ltd., Reliant distributors, offer top prices for Reliant cars and Scut vans; part exchanges or cash; our buyer will call if necessary.

RELIANT House, 28-32, Highbury Corner, N.5.

TEL. North 2791-2. [W1191/R

GLANFIELD LAWRENCE OF FINCHLEY require Reliant Regals for cash or part exchange; existing h.p. accounts settled.—Send details and price required to 407-419, High Rd., Finchley, N.12. Tel. Fin. 0091-5. [W1044/R

RELIANT REGAL SPARE PARTS

EVERYTHING for the famous Reliant three-wheelers; we hold the largest stock of Reliant spares and accessories in the country; immediate over-the-counter service or twenty-four hours by c.o.d.; full servicing facilities; stores open 9 a.m. to 6 p.m., Monday to Saturday.—Glanfield Lawrence (Highbury), Ltd., Reliant House, 28-32, Highbury Corner, London, N.5. Tel. Nor. 2791. [S1191/R

ELECTRICAL AND SPEEDOMETERS ON EASY TERMS

7/6 DEPOSIT SECURES GOODS VALUE £3
BALANCE 6 MONTHLY PAYMENTS OF 9/10. LARGER AMOUNTS PRO RATA.

WE SPECIALISE IN SPEEDY GUARANTEED REPAIRS
Spares for LUCAS, B.T.H., MILLER, WICO, VILLIERS, etc.

NEW 60 WATT EX-W.D. MAGDYNOS
2-brush M.O.I. type clock or anti-clock 99/6
Dynamos NEW 60W. 69/6 NEW Mag. portions only. 59/6
Carriage 2/6 extra.
New Ex-W.D. Voltage Regulators M.C.R.2 27/6
Post & Pkg. 1/6

MILLER Streamlined Motorcycle Spotlight
Chrome-plated with adjustable bracket. 4½in. diameter.
30/-
Post & Pkg. 2/6

6-VOLT HORNS
Used, Black finish 10/6
New, Black Klaxon 18/9
Chrome Plated 19/9
Chrome Push 3/6.
Post & Pkg. 1/3.

LIGHTING WIRES
P. & P. 1/3 6/9
Complete harness for Miller or Lucas. Coil ignition type 9/-.

HEADLAMPS
Late type. Used, with switch and Ammeter 29/6
Reconditioned 7" Lucas Ex-W.D. 39/6
Also NEW latest type Miller, domed glass 65/-. P. & P. 3/-.

NEW BATTERIES
6 v. standard type with outside terminals. 17/6
Heavy duty 22/6
New Anti-vibration Type 25/-. Post & Pkg. 3/9. Carriers 6/9.

SPEEDOMETERS
Your Speedo Head repaired, cleaned & reset from 15/-
Smith's new trip model 70/-. New Ex-W.D. non-trip 29/6. Exchange Head. D type, 10/6. 80 m.p.h. non-trip 27/6. Trip model 32/6. P. & P. 1/6.

ONLY 10/- DEPOSIT
SECURES THAT COAT, SUIT OR JACKET
BALANCE—6 MONTHLY PAYMENTS

P. & C. FLYING JACKET
Luxurious Sheepskin Lining throughout with Large Storm Collar. Two-tone Grey and Black or Black or Brown only. Belt fastening on hips. Full zip front and 2 zip pockets and ticket pocket with press stud fasteners.
Sizes 34 to 46. Cash Price £8.19.6
Hip length.
Also suitable for Ladies.
or 10/- deposit and 8 monthly payments of 23/10.
Post & Pkg. 3/6.

P. & C. TEXAN JACKET
Leather grained Black P.V.C. with white piping or all black. Hip length Lancer style—zip front, 4 zip pockets, zipper cuffs. Adjustable side straps. Heavy quality Tartan lining. Sizes 34in. to 44in.
Post & Pkg. 2/6. £4.19.6
or 10/- deposit and 8 monthly payments of 12/7. Similar in FINEST BLACK LEATHER. With Tartan lining £10.19.6

P. & C. KANSAS JACKET
Black Leather grained P.V.C. Large nylon fur collar, full zip and belt, 3 pockets, tartan lining. £5.12.6 or 10/- dep. & 8 monthly payments of 14/5.
Also finest quality leather, real beaver collar, heavy wool tartan lining. £12.15.0
Or 10/- dep. and 8 monthly payments of 34/6. Post & Pkg. 3/6.

OPEN ALL DAY WED., 24th DEC. AND SAT., 27th DEC.

SEND FOR FREE NEW ILLUSTRATED CATALOGUE
All Goods despatched "By Return" on Approval against Postal Order, Cash or C.O.D. Order by Post Card or Phone and Pay on Delivery.

PRIDE & CLARKE LTD
158 STOCKWELL ROAD, LONDON, SW9
Phone: BRI. 6251 · Grams: PRICLARKE, LONDON
Hours of Business: 9 a.m. to 6 p.m. Wednesday 1 p.m.

ACCESSORIES

ON EASY TERMS

7/6 DEPOSIT SECURES GOODS VALUE £3, BALANCE 6 MONTHLY PAYMENTS OF 9/10. LARGER AMOUNTS PRO RATA

FAIRINGS

THE BEST AT THE LOWEST PRICE

£5-19-6

CASH OR TERMS

10/- DEPOSIT SECURES DELIVERY

AND 6 MONTHLY PAYMENTS OF 20/7 FOR P.C. FAIRING AS ILLUSTRATED.

Also Avon and other well-known makes of fairings supplied on similar terms. Carriage extra.

HANDLEBAR MUFFS

Strong waterproof material. With warm lining. Pair 8/6. De Luxe type 16/6 pair. P. & P. 1/6.

CRASH BARS ALL CHROME

As illus. 23/6

SINGLE CRASH BAR 13/6

LARGE D SHAPE CRASH GUARD 39/6

Post & Pkg. 1/9.

SILENCERS

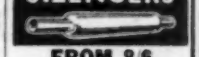

FROM 8/6

Size 11-Sin. fitting

Black Enamelled	8/6
Heavy All Chrome	11/6
Extra Heavy All Chrome	13/6

All Chrome Megaphone Type with Detachable Baffles, 11in.-8in. Diam., 19/6. All Chrome replacement silencers for Ariel, B.S.A., Triumph, A.M.C., Norton, etc., from 27/6 each. Also the full range of Burgess Silencers in stock. P. & P. 2/10.

NEW CHAINS

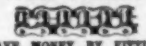

SAVE MONEY BY FITTING P. & C. CONTINENTAL GUARANTEED CHAIN AT ALMOST Half Normal Price.

1/2 × 3/16 & 1/2 × 6/16 5/9 ft.

5/8 × 1/4 & 5/8 × 3/8 6/9 ft.

Post & Pkg. approx. 2/6 per 6ft. length.

NEW SPARES ON EASY TERMS.

B.S.A VILLIERS TRIUMPH

AMAL BURMAN ARIEL

AMAL CARBURETTORS AND SPARES

FOR MOST MAKES AND MODELS IN STOCK

STANDARD & MONOBLOC

Carburettors for Cycle Motor 48/-

Lightweight M/Cycle 52/6 to 84/6.

Tourist M/Cycle 63/- to 100/-

Racing and Sports 230/6 to 430/6.

State year, make and model to ensure correct type is sent. Post & Pkg. 2/3.

GEARBOX SPARES

ALBION, B.S.A., BURMAN, ETC.

State model or send patterns for C.O.D. or quotations.

BIG END ASSEMBLIES

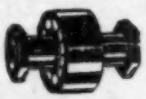

ARIEL NH, NO, VB, VA	54/2
ARIEL 500 c.c. V.H.	95/2
NORTON, all single cyl. models	75/7
PANTHER 250 and 350	60/-
PANTHER 500	75/-
CALTHORPE	65/-

Etc. Post & Pkg. 1/10.

VALVES

ARIEL 350 c.c.	14/8 ea.
ARIEL 500 c.c. S.V. in	11/10 ea.
ARIEL 500 c.c. S.V. ex.	14/10 ea.
B.S.A. 250 c.c. S.V. in.	8/3 ea.
B.S.A. 250 c.c. S.V. ex.	11/6 ea.
B.S.A. 650 c.c. Twin	21/- ea.

ETC. Post & Pkg. 1/-.

Springs and Guides also available all models.

OPEN ALL DAY WED. 24th. DEC. & SAT. 27th. DEC.

SEND FOR FREE NEW ILLUSTRATED CATALOGUE

All Goods despatched "By Return" on Approval against Postal Order. Cash or C.O.D. Order by Post Card or Phone and Pay on Delivery.

PRIDE & CLARKE LTD

158, STOCKWELL ROAD, LONDON, SW9

Phone: BRI. 6251 • Grams: PRICLARKE, LONDON

Hours of Business: 9 a.m. to 6 0 p.m. Wednesdays 1 p.m.

SCOOTACAR

WATKINSONS for immediate delivery; terms; exchanges, demonstration car available.—134-136, Stockwell Rd., S.W.9. Brixton 2836. [C1174/R

MPHW SALES, Ltd., Bubble and Miniature car specialists; new and used in stock. —Call 23, Piccadilly, Gerrard 6055. 186, Holland Park Ave., Park 2410. 67, Goldsworth Rd., Woking 5231.

£32 deposit and £10/18/8 for 30 months; £315 cash; £28 deposit and £10/2/6, cash £280 for used.

Oil contract hire for £3/5 a week for the year, including maintenance, tax, no mileage charge. [0333

MEETENS, The Villiers people, of Shannon Corner, New Malden (Malden 5110), on Kingston By-Pass, have pleasure in introducing the new Scootacar and its chassis for your inspection of its many excellent and simple constructional features; it's something new in motoring, its unique, its British! Early delivery guaranteed of this rugged, reliable runabout at under £300; trade supplied, lists free. [C1203

THREE-WHEELERS AND CARS WANTED

ROWLAND SMITH'S, the 3-wheeler buyers.—Hampstead High St. (Hampstead Tube), London, N.W.3. Open 9-7 week-days and Saturdays. Ham. 6041. [W1114/R

EXCHANGE AND WANTED

GLANFIELD LAWRENCE OF FINCHLEY.

REQUIRE late motor cycles and scooters for cash or part exchange; existing h.p. accounts settled.—Send details and price required to 407-419, High Rd., Finchley, N.12. Tel. Fin. 0091-5. [W1044/R

SUPREME MOTORCYCLES.—Best prices paid for good used machines.—Tel., write or call to 113, Kennington Rd., S.E.11. Tel. Reliance 5819. [6849

CONWAY MOTORS urgently require late motor cycles.—301, Goldhawk Rd., W.12. Tel. Nos. (Sales) Riv. 4821-3; Spares, Riv. 5725. [W1021/R

SLOCOMBES urgently want for cash or part exchange first class combinations of all types.—239-271, Neasden Lane, N.W.10. Gladstone 3355 (8 lines). [W1115

PUTNEY AUTOS purchase good post-war machines; immediate cash payment; h.p. accounts settled.—263, Putney Bridge Rd., S.W.15. Tel. Putney 1186. [W1138/R

CLAUDE RYE, Ltd., good clean machines urgently required. Highest possible prices paid in cash on the spot! H.P. accounts settled. If you cannot call, write for labels. We pay carriage.—895-921, Fulham Rd., S.W.6. Renown 6174. [W1105/R

WHITBYS urgently want 350 good, clean, post-war solos, combinations and scooters, immediate spot cash paid, h.p. accounts settled; if yours is a peach we want it, so send full details or come along now and get the highest price without fuss.—Whitbys of Acton, Ltd., 273, Acton Vale, London, W.3. She. 5355. [W1128/R

G. K. RAE.—If you wish to sell remember that we will definitely pay within 30/- of the full market value for all good modern motor cycles, combinations and scooters offered; h.p. accounts settled and balance paid in cash. If you really mean business and wish to raise the highest possible price for your machines quickly and without fuss, it will pay you to call, 'phone or write and get our offer; established over 35 years and known for courtesy and honest dealing. "Ask your Dad." G. K. RAE, 3, Great West Rd., Chiswick, W.4. Tel. Chiswick 2451. (Beginning at Great West Rd.) [W1107/R

AUTOCYCLES, CYCLEMOTORS, ETC.

B.S.A.

£8/10.—B.S.A. late 1954 35cc Winged Wheel, in strong gent's cycle, good tyres, good runner.—Dilley, 374, Forest Rd., London, E.17. [C1030

HEINKEL WANTED

REQUIRED urgently, unregistered Heinkel Perle moped, unsoiled condition.—Allison, 1, Hillbourne Rd., Weymouth, Dorset. [8915

MINIMOTORS

MINIMOTORS and all spares per return of post.—Blays of Twickenham, Ltd., 192, Heath Rd., Twickenham. [0369/R

MOBYLETTE AUTOCYCLES

PRIDE & CLARKE.—All models available, generous exchange allowance for your cycle or moped; terms. —Stockwell Rd., S.W.9. Bri. 6251. [C1098/R

MOBYLETTE AUTOCYCLES SPARE PARTS

PRIDE & CLARKE.—All spares and accessories in stock, sent for cash or c.o.d.; easy payments.—Stockwell Rd., S.W.9. Bri. 6251. [81098/R

N.S.U. QUICKLY

GIFFS OF SOUTH HARROW for N.S.U. Quickly; terms, exchanges.—Byron 2484. [C1053/R

HUMPHREYS.—North London distributors for N.S.U. Quickly; full range of Quickly spares and accessories available, counter or c.o.d.—Humphreys, Ltd., 122, Hampstead Rd., N.W.1. Euston 3326. Close Thursday 1 p.m. [C1058/R

NEW SIDECARS

EVERY MAKE AND MODEL

B.S.A., BLACKNELL, BUSMAR
CANTERBURY . GARRARD
RANKIN . SWALLOW
STREAMLINE . WATSONIAN

ALL IN SPARKLING 1959 TWO-TONE COLOURS

CANTERBURY

CARMOBILE 3 seater on GMC/9A chassis ...	£130 7 1
EAGLE D/A on GMC/9A chassis	£116 1 3
JAVELIN D/Adult	£119 16 0
CONTINENTAL Occ. Double/adult	£111 9 8

WATSONIAN

OXFORD D/A on SV. Chas.	£137 10 0
CAMBRIDGE Mk. II on VG23	£112 10 0
ASCOT S/seat on VG21	£89 10 0
AVON Sports on VG21	£70 10 0

WATSONIAN AND SWALLOW SHOW MODELS on view.

1/5 Deposit 24 Monthly Payments

LARGE SELECTION USED BARGAINS

NEW RANKIN Bifford full-door D/A saloon on used Watsonian V.G.21 chassis. Choice of colours	£71 15 5
NEW CANTERBURY Avenger full door Occ. D/A, saloon on used GMC chassis, brake, blk./white .	£94 8 3
WATSONIAN Avon with sprung wheel and brake, black	£59 10 0
CANTERBURY Carmobile on GMC 9A chassis with disc wheel and brake, black/silver	£95 10 0
CANTERBURY Demon L/wt. saloon on GMC8 chassis, Lambretta grey	£45 10 0
BUSMAR Astral on Canterbury GMC 7A chassis with brake, disc wheel, black/silver	£95 10 0

LARGE SELECTION OF LOWER PRICED USED BARGAINS ALWAYS ON SHOW. CALL AND INSPECT THEM NOW.

★ SAME DAY FITTING WHERE POSSIBLE ★

Exchanges welcomed—any make, year or model. H.P. accounts settled. Special Dept. for Post Orders. Small Deposit reserves any Sidecar. Catalogue and Lists Free.

SIDECAR SPARES

ON EASY TERMS

7/6 DEPOSIT SECURES GOODS VALUE £3

BALANCE 6 MONTHLY PAYMENTS OF 9/10. LARGER AMOUNTS PRO RATA.

HUGE STOCKS OF NEW SPARES FOR WATSONIAN, SWALLOW, GARRARD, CANTERBURY, B.S.A., SUNBEAM, STREAMLINE BLACKNELL, BUSMAR.

SWALLOW SCREENS

COMMANDO AND SPORTS MODELS 28/6

MODELS Nos. 101 and 102 as illus. 55/8

Jet 90 Screen 56/4

Carr. & Pkg. 3/-.

REAR LUGGAGE GRIDS

Polished Alloy complete with nuts and bolts for fitting, set. Post & Pkg. 1/3. 22/9

SIDECAR WHEELS

£4.10.0

with Black rim, size 3.25 × 19. State make of sidecar when ordering.

Carr. & Pkg. 7/6.

MUDGUARDS

Very strong. Ribbed, Black enamelled. Suitable all makes.

Sin. 21/-

6in. 22/6

Post & Pkg. 4/-.

REAR BUMPER BARS

Polished alloy, complete with fixing brackets. Post & Pkg. 1/3. 16/9

SWALLOW FOLDING HOODS

Finest quality less frames 49/6

F. & P. 2/9

JET 90 HOODS 35/11

With Frame 45/10

OPEN ALL DAY WED., 24th DEC. AND SAT., 27th DEC.

SEND FOR FREE NEW ILLUSTRATED CATALOGUE.

All Goods despatched "By Return" on Approval against Postal Order. Cash or C.O.D. Order by Post Card or Phone and Pay on Delivery.

PRIDE & CLARKE LTD

158, STOCKWELL ROAD, LONDON, SW9

Phone: BRI. 6251 • Grams: PRICLARKE, LONDON

Hours of Business: 9 a.m. to 6 0 p.m. Wednesdays 1 p.m.

USED 75% BELOW LIST PRICE SPARES

ON EASY TERMS

DISMANTLING MOST MAKES MOTORCYCLES
QUOTATIONS "BY RETURN" ANY SPARE

ENGINES ON EASY TERMS 1/8th Deposit secures. Balance over six m'ths.

B.S.A., 986 S.V., 1922	£8 10
Matchless, 996 S.V., 1926	£9 10
Panther, 350 O.H.V., 1936/7	£5 0
Panther, 350 O.H.V., 1935/9	£6 10
Panther, 350 O.H.V., 1939	£9 10
Panther, 600 O.H.V., 1935	£8 10
Rudge, 500 O.H.V., 1932/3	£4 10
Triumph, 350 O.H.V., 1938	£6 10
Triumph, 500 S.V., 1932	£4 10

Less Magneto & Carb. Carr. extra.

SIDECAR BARGAINS FROM 50/- Large selection 'gr callers only.

FORKS

GIRDER PATTERN MOST TYPES from 15/-

TELEFORKS

B.S.A. 250	£6 10 0
DOUGLAS	£5 0 0
ENFIELD	£10 10 0
A.M.C.	£10 10 0
TRIUMPH	£12 10 0
ARIEL	£12 10 0

CRANK CASES

With Flywheel Assemblies Large stock from 20/- Carr. & Pkg. 7/6

OPEN ALL DAY WED., 24th DEC. & SAT., 27th DEC.

SEND FOR FREE NEW ILLUSTRATED CATALOGUE
All Goods despatched "By Return" on Approval against Postal Order, Cash or C.O.D. Order by Post Card or Phone and Pay on Delivery.

PRIDE & CLARKE LTD
158, STOCKWELL ROAD, LONDON, SW9
Phone: BRI. 6251 • Grams: PRICLARKE, LONDON
Hours of Business: 9 a.m. to 6.0 p.m. Wednesday 1 p.m.

TANKS!

FOR FULL DETAILS SEE CLASSIFIED COLUMNS "TANKS" HEADING

Dents Removed, Enamelling, Lining, Sanderizing, Chroming and Tank Exchange Service

MALCOLMS (ENAMELLERS)
Menmore Green, Wolverhampton

better fit

WIPAC

...it has WIPACITY

.....the capacity for longer life, exceptional performance and the highest standard of workmanship.

Obtainable through your Dealer & Motorcycle Dealers

6" LIGHT UNIT with bulb holders 17/6

THE WIPAC GROUP · BLETCHLEY · ENGLAND

N.S.U. QUICKLY

WHITBYS OF ACTON for Quickly and all other mopeds.—273, Acton Vale, London, W.3. She. 5355. [C1128/R

29gns.—N.S.U. Quickly 1955, 49cc. 2-speeds, choice of two; free tax and insurance; terms, exchanges, list; open 9-7 week-days and Saturdays.—Rowland Smith, Hampstead (Tube), N.W.3. Ham. 6041. [C1114

VICTORIA NICKY SPARE PARTS

PALMERS for Victoria Nicky spares and service.—81, Stanley Rd., Teddington. Molesey 1646. [S1003

ZUNDAPP COMBINETTE

GIFFS OF SOUTH HARROW.—Immediate delivery; part exchanges welcome.—368, Northolt Rd., Byr. 2464. [C1053/R

AUTOCYCLE SPARE PARTS

KAYS OF EALING, Ltd., Autocycles spare parts stockists; trade supplied; quotations or c.o.d. by return.—8-10, Bond St., Ealing, W.5. Eal. 5807. [S1075/R

SIDECARS

GEORGE CLARKE MOTORS.

1/10th deposit, balance 18 months secures any new sidecar; earliest delivery; exchanges.—575-9, High St., Acton, W.3. Acorn 6545 and 378, Brixton Hill, S.W.2. Tul. 3211. [M1019

RAYMOND WAY OF KILBURN.

FOR your new sidecars on hire purchase.

RAYMOND WAY, Willesden Lane, Kilburn, N.W.6.—Maida Vale 6044. Open 9-7, Sats 9-8. [M1130/R

DAWSONS for used sidecar bargains.

BLACKNELL Snug, 1957, beautiful condition; £29, dep. £9.

C/A saloon on Universal chassis, smart; £12, dep. £4.

B.S.A. 1954 sports tourer on Watsonian chassis; £24, dep. £7.

WRITE for lists.

SHAKESPEARE St., Nottingham. [M1029

GODFREYS, Ltd., for all popular sidecars, all depots. See display advert. [M1052/R

PERCE RYE.—Second-hand sidecar chassis.—2, Wards Ave., Fulham, S.W.6. Renown 6514. [M1199/R

WHITBYS.—100 sidecars in stock, fitted free; easy terms.—273, Acton Vale, London, W.3. She. 5355. [M1128/R

WING SIDECARS.—Build your own sidecar and save £s, everything made easy for you; guaranteed lightest, strongest and largest 2-door saloon made.

WING SIDECARS.—For new 30-page price list with practical hints and tips; everything from plans to paint, frames, beadings, windows, celluloid, Perspex, seats, hooding, trimmings, fittings, etc.; send P.O. 2/- and stamp.—Wing Sidecars, 195, High St., West Wickham, Kent. [M1123/R

WHITTAKERS OF BLACKPOOL for Watsonian, Busmar and Swallow sidecars; immediate delivery from stock.—19, Cookson St., Blackpool. Tel. 24628. [M1139/R

MUNDAYS, London leading sidecar specialists and rider agents for Watsonian, Swallow, Canterbury, Blacknell, Raven, Streamline, Garrard and Wessex sidecars.

MUNDAYS, a very good stock of secondhands for callers only, all fitted free, springer or rigid, free driving tuition to beginners.—124, Dalberg Rd., Brixton, S.W.2. Bri. 5365. [M1154/R

NEW Canterbury, Swallow and Watsonian in stock; terms, exchanges; list; open 9-7 week-days and Saturdays.—Rowland Smith, Hampstead (Tube), N.W.3. Ham. 6041. [M1114/R

PRIDE & CLARKE, sidecar specialists.—200 new and used models; spares for every make, see our display advert., page 29.—Stockwell Rd., S.W.9. Brixton 6251. [M1098/R

COMERFORDS for sidecars.—Very large selection of second-hand models from £20; all new models in stock, including Busmar, Watsonian, Swallow, Canterbury, Blacknell, Garrard, Surrey, Wessex.—Portsmouth Rd., Thames Ditton. Emb. 5531. [M1006

LONDON SIDECARS.—Reductions on the following 1958 models: Carmobile, Eagle, Comet, light Maxstoke, Avon, Grand Prix, Astral, Devon, Lancastria, York, Streamline, Kwikfit chassis; callers only; terms, exchanges; all fitted free.

LONDON SIDECARS.—Used models: Surrey Rambler (2), B.S.A. sports, s/s bodies, Maxstoke on Norton chassis, S90 body, a/c body, Swallow open tourer.

LONDON SIDECARS.—Rankin range in stock, 1959 Monaco; early delivery on others; brake wheel kits, guards, springs, fittings, etc, re-alignments by the 100% specialists.—146, Brixton Hill, S.W.2. 9-6, Wed. 1 p.m. Tul. 3631. [0808/R

SLOCOMBES OF NEASDEN have a magnificent selection of new sidecars to match any model, including Watsonian, Swallow, B.S.A., Busmar, Garrard, Canterbury, Blacknell, Surrey, fitted free by experts; hire purchase terms and exchanges.—239, 271, Neasden Lane, N.W.10. Gladstone 3355—8 lines. [M1115/R

WEST END MOTORS LTD

For the BEST DEAL IN 1959 MODELS & SECONDHANDS

FROM 10% DEPOSIT

BALANCE PAYABLE UP TO 36 MONTHS

EXCHANGES

LAMBRETTA • PRIMA • QUICKLY • A.J.S.
B.S.A. • VELOCETTE • FRANCIS-BARNETT
ARIEL • BOND MINICAR, etc., etc.

A FEW 1958 SHOP-SOILED MODELS

MAKE AND MODEL	List Price	Reduced to
ARIEL Huntmaster Twin 650 c.c.	£270 8	£243 9
B.S.A. B31 350 c.c. O.H.V. s/s	£229 10	£206 13
EXCELSIOR Super Talisman Twin 328	£212 1	£191 0
N.S.U. Prima 5 Star, self-starter, 175	£239 14	£216 0
VELOCETTE Valiant 192 c.c. Twin	£222 0	£199 8
VELOCETTE Viper 300 c.c. O.H.V.	£256 5	£233 10
WHIPPET Sports 68 c.c. O.H.V.	£89 19	£79 10
LAMBRETTA 150 with pillion	£168 8	£155 10

SPECIAL OFFER

1956 BOND Self-starter, Winking Lights, Excellent cond. £225 10 cash or £25 Dep.

THE RALEIGH MOPED IN STOCK
49cc. £48-16-4 Cash or £5 Deposit. Balance 12/11 p.w.

SPARES SPECIALISTS

B.S.A. • N.S.U. • LAMBRETTA • VELOCETTE

177-9 UPPER TOOTING RD., S.W.17 — Phone: BAL 4231-2
171 HIGH STREET PECKHAM, S.E.15 — Phone: NEW X 3118.

TYRES CASH OR TERMS

RIDE IN, RIDE AWAY — Free Fitting

We stock every make and size. Sports, Trials, Universal Ribbed and Racing.

Buckland Batteries from 77/6. New Batteries Fully Guaranteed.

TOOTING TYRE SERVICE LTD.
Dept. MX 648-656 Garratt Lane, S.W.17. Wim. 8711/2
27 Greenwich South St., Greenwich, S.E.10. Gre. 5198
84 Manor Rd., Wallington. WALlington 6593.
7 Horsham Rd., Crawley. Crawley 25076.
Open Weekdays 9.30-6.0 Sunday (Tooting & Crawley Depots) 10-1.

★ 40,000 ★ NEW EX-MINISTRY COLONIAL FLYING GAUNTLET GLOVES ★ ONLY 8/9 POST ETC. 1/9

Made of RICH WARM SOLID LEATHER lined for warmth to the very fingertips they will wear and wear. Reinforced stitching will not split or tear under great strain. Leather is waterproof, amazingly supple and sensitive to fingers enabling perfect control of instruments. Sides of fingers are gusseted and warmly fully lined. Shaped gauntlet cuff is gusseted for easy drawing over sleeve. Ideal motorists, motor cyclists, every outdoor use. Great Government surplus, only 8/9, post 1/9. Also Ex Admiralty Thigh Waders, sizes 6, 7, 8, 9 and 10. Top quality rubber with canvas lining, only 23/6. Post, etc. 2/6. Send for free lists Bargains.

SOLID LEATHER BLACK ARMY DESPATCH RIDERS BOOTS ONLY 25/- POST ETC. 3/-

NEW, send 25/- only, plus 3/- post, and handle this boot on free 7 days' approval. The cash price plus return postage will be instantly refunded if you do not find them worth £6/6/- at least. Take them to your best dealer for independent valuation. Full chrome leather of the finest quality, calf length. The soles and heels are of the finest HEAVY LEATHER you have ever seen, sewn, pegged and riveted By best makers in country, every pair bearing maker's name which cannot be published. Unused. Ideal Bicyclists, Outdoor Workers, Farmers, Riding, Fishing, etc. Ideal Jackboot. Sizes 5 to 8, 10 to 13. LONG WHITE WOOL SEA SOCKS only 7/6 per PAIR. REALLY WONDERFUL VALUE. SEND FOR LISTS OF CLOTHING, WATCHES, TENTS, MARQUEES, SLEEPING BAGS, TELESCOPES, BINOCULARS, ETC. TERMS.

Meets most stringent Government specifications. Ideal for all outdoor work, country wear, sports use, etc. A superb, extra full length coat, fully lined shoulders and sleeves. Generous waistover, two deep pockets with flaps. High outdoor collar. Olive green. Chest sizes 36 to 44 10/11. Post 2/7. Unbelievable value. Unused. FREE LISTS OF OTHER PROTECTIVE CLOTHING, WATCHES, TENTS, CAMPING EQUIPMENT, TARPAULINS, FOOTWEAR, ALL AVAILABLE ON TERMS.

ROYAL CANADIAN ADMIRALTY ★ NEW HEAVYWEIGHT OILSKIN SIMPLEX COATS Storm & Blizzard Proof

FURTHER SENSATIONAL REDUCTION TO 10/11 POST ETC. 2/7

HEADQUARTER & GENERAL SUPPLIES LTD.
(Dept. MC/30), 196/200 Coldharbour Lane,
Loughboro Junc. London, S.E.5. Open Sat. Wed. 1 p.m.

better fit WIPAC

...it has WIPACITY ..... the capacity for longer life, exceptional performance and the highest standard of workmanship.

Obtainable through your Dealer & Halfords branches

TYPE 142 REAR-STOP LAMP with reflector 19/6

THE WIPAC GROUP · BLETCHLEY · ENGLAND

SIDECARS

RON McKENZIE, 961, Chester Rd., Stretford, Manchester; all types bought and sold; exchanges and terms. [M1086

BLACKNELL

BLACKNELL.—Makers of the world renowned "Safety" chassis; see our luxurious range of "Comfort and Safety" sidecars at all leading dealers throughout the country.—Illustrated catalogue from Blacknell Sidecars, Ltd., The Wharf, Gregory St., Lenton, Nottingham. Tel. 79626. [0562/R

BUSMAR

BUSMAR make for best family sidecars.—Write for free illustrated brochure to Busmar, Ltd., Field St., Blackpool. [0105/R

COMERFORDS, Surrey distributors for Busmar sidecars.—Delivery from stock, including Astral.—Thames Ditton. Emberbrook 5531. [M1006

CANTERBURY

CANTERBURY SIDECARS invite enquiries on their child-adult, double-adult models at Arisdale Ave., South Ockendon, Romford, Essex. South Ockendon 2224 (7 lines). [0320/R

GARRARD

GARRARD SIDECARS.—Write for catalogue and details of the revolutionary swinging arm Grand Prix; £96/13/8 including tax; the greatest advance in sidecar design in 50 years.—78, Walmer Rd., London, W.10. Ladbroke 1812. [0193/R

RANKIN

RANKIN SIDECARS, Ltd., Ash Rd., Saltley, Birmingham, 8.—Write for catalogues, etc. [0520/R

RAVEN

RAVEN sidecars, write for details of our inexpensive range of sidecars.—76, High St., Cheshunt, Herts. Waltham Cross 3080. [0341/R

STEIB

STEIB.—World-famous sports sidecars incorporating modern all-steel lightweight construction and design features to suit all motor cycles.

S501, weight 176lb, £97/12/4, or with hydraulic brake £112/11/9; S550, 156lb, £85/17/11, or with brake £93/17/6; S250, 155lb, £88/17/8, or with brake £110/2/3.

DELIVERY or fitting free in 4-5 weeks, including matching colours.

SEND for price lists, h.p. terms and illustrated catalogues to sole suppliers, A.F.N., Ltd., Falcon Works, London Rd., Isleworth, Middx. (Hounslow 0011). Open Sat. 9.30 a.m.-12.30 p.m. (sales only). [M1189/R

STREAMLINE

SEND for brochures.—Streamline Sidecars, Ltd., Rectory Lane, Loughton, Essex. Lou. 4938. [0223/R

SURREY

SURREY SIDECARS for lightweights.—Station Works, Coulsdon, Surrey. Uplands 8752. [0627/R

WATSONIAN SPARE PARTS

WEST LONDON MOTOR AGENCIES, Ltd.

WE carry the largest stock of Watsonian spares in West London.—436, Uxbridge Rd., W.12. She. 1121. [S1133

BRACKPOOLS.—Large stockists of Watsonian and Swallow spares, post orders given immediate attention.—228, Stanstead Rd., Forest Hill, S.E.23. For 2585. [0504/R

SIDECARS WANTED

MODERN sidecars or chassis urgently required.—Munday's, 124, Dalberg Rd., Brixton, S.W.2. Bri. 5365. [W1154/R

SIDECARS SPARE PARTS

PRIDE & CLARKE.—Huge stock all makes; quotations, c.o.d.; easy payments.—158, Stockwell Rd., S.W.9. Brixton 6251. [S1098/R

CANTERBURY SIDECARS offer a full and comprehensive range of spares of all types; keen in price and speedy in dispatch; fully illustrated spares catalogue available, 3/- post paid; enquiries from your local dealer or direct to: Canterbury Sidecars, Ltd., Arisdale Ave., South Ockendon, Romford, Essex. Tel. South Ockendon 2224. [0321/R

SIDECAR REPAIRS

REPAIR specialists to any make of sidecar.—Andre Sidecars, 468, Andre St., E.8. Tel. Cli. 0458. [0125/R

SELF-RIDE HIRE

LAMBRETTAS for self-drive hire.—White and Martin, 18, Ashfield Parade, Southgate, N.14. Pal. 1035. [M1152/R

TRAILERS

TRAILERS for towing by combinations; details free.—Everyman's Trailers, Newark. [0173

CLOTHING

CLAUDE RYE, Ltd.—Huge stocks of clothing, etc., at keenest prices, hundreds of other bargains.—895-921, Fulham Rd., S.W.6. Renown 6174. [M1105/R

Taylor Matterson Ltd.

For New and Used SCOOTERS

1955 ZUNDAPP Bella, 200 c.c. Finished in maroon. Dual seat and rear carrier. This is a very clean and smart machine. One owner £115
1957 DOUGLAS Vespa, 125 c.c. Fitted with a windscreen and pillion seat. Handlebar mirror. This is a one owner, low mileage machine £99
1956 LAMBRETTA LD 150 c.c. Fitted with border savers and rear carrier. Finished in blue and grey. One owner £105
1956 ADLER, 98 c.c. Four speed gearbox. This machine was supplied new by us to its one owner and is in excellent order throughout £100
1956 LAMBRETTA LD, 150 c.c. Fitted with windscreen, handlebar mirror, border savers, extension footboards, rear carrier and spare wheel. This is a one owner machine and is finished in grey and green..... £100
1956 LAMBRETTA LD, 150 c.c. Fitted with windscreen, rear carrier and spare wheel. A one owner machine. £105
1955 ZUNDAPP Bella, 200 c.c. Finished in maroon and chrome. Fitted with dual seat and in excellent order throughout £115
1956 LAMBRETTA LD, 150 c.c. Fitted with windscreen, extension footboards, and rear carrier. Finished in yellow and black. One owner £105
1958 DUNKLEY WHIPPET, 60 c.c. O.H.V. S/A., spr., fitted with legshields. This machine has covered only eight miles and is as new. A very lively lightweight machine £60
1958 VICTORIA Avanti., 50 c.c. S/A., spr., this machine is fitted with a dual seat and is finished in Italian racing red. It has covered only five miles and is absolutely as new. A little machine with a big performance £79

Part Exchanges and Hire Purchase. On-the-spot Insurance. Over 200 New and Used Motor Cycles, Light Cars, Combinations and Scooters in Stock.

74 · BEDFORD HILL
BALHAM . S.W.12. Tel: BALham 4201/2

YOUR

CRACKERS

must be kept dry and in good order until Christmas. Your Triumph, however, should be kept in good order always. Make sure that it is in 100% condition for the New Year.

I specialise in Triumph Sales, Service and Tuning and give personal attention to all enquiries.

ALLAN JEFFERIES
128 SALTAIRE ROAD, SHIPLEY
Tel: SHIPLEY 54271

CLOTHING

S. LEWIS'S, 27, Carburton St., W.1. Pioneers of racing and motor clothing; no connection with any other firm.

RACING suits, one piece, breeches, jeans and trousers and racing goggles of every description.

BLACK double-texture twill coats, competition style, £7/5 with detachable lining £8/5; up to 52in long.

LEATHER jackets, lancer front, zip pockets, lined; £7/10; ditto in bullhide, £10/10; genuine R.A.F. Mark VIII goggles, 22/-, post 9d.

GAUNTLETS, super horsehide, lined wool, 40/-, all sizes, horsehide gloves, 25/-; cowhide, 19/6; extra long horsehide, fitted zip, 27/6; sheepswool linings 25/-, callers only for these linings.

CROMWELL Carburton crash helmets, latest T.T. low-crown B.S.I. A.-C.U. models are the finest helmets made, we supply star riders all over the world, including Geoff Duke and John Surtees; A/113/2, 65/1, A/114/2, 72/2; it pays to buy the best; buy from local stockists, if unable to supply send direct to us: Cromwell Nolls new models, B.S.I. 2001-56, 54/-; detachable peaks, 6/-; trade supplied.

BARBOUR suits, £10/17/6; over mits, 15/6, postage 8d; detachable fleece linings, 35/-, postage 1/-; immediate delivery; sheepswool flying boots, 112/6; short pattern, 95/-; send for list free.—S. Lewis's, 27, Carburton St., London, W.1. Euston 4793. [M1187

BEARINGS

ALPHA BEARINGS, Ltd., Dudley, Worcestershire. Britain's largest big-end bearing specialists. [0499/R

CLAUDE RYE, Ltd.—Ball, roller, wheel, big-end bearings, etc.; largest stocks in England.—895-921, Fulham Rd., London, S.W.6. Renown 6174. [M1105/R

CARRIERS AND PANNIERS

REAR carriers available for most machines, 27/6 and 57/6; send for details.

CRAZE BROS., Ltd., 473-5, Christchurch Rd., Boscombe, Hants. Tel. Bos. 35251-2. [0227/R

CARBURETTORS

PRIDE & CLARKE, largest Amal stocks in the world.—Stockwell Rd., S.W.9. Brixton 6251. [M1098/R

CLAUDE RYE.—Amal, largest stocks in the country.—895, Fulham Rd., S.W.6. Renown 6174. [M1105/R

HOE STREET GARAGE, Ltd.—Amal, Villiers, S.U. spares c'nter, c.o.d.—414, Hoe St., W'stow, E.17. Tel. Cop. 1710. [0281

U.K. Distributors for Bing carburettors and spare parts.—Industrial (London), Ltd., 248, Holloway Rd., N.7. North 6581. [0215

CELLULOID, ETC.

CLAUDE RYE, Ltd., Vybacs, non-flam, flexible transparent sheet, does not crack or discolour; 50in, 50in×26in, 21/-; 40in 50in×26in, 27/6; p. & p. 1/6.—895, Fulham Rd., S.W.6. Renown 6174. [M1105/R

PERSPEX cut to size, Cobex, Vybak and celluloid sheet for screens; send for free lists.—Bly's Plastics, Empire Arcade, 360-370, Upper St., Angel, London, N.1. Can. 5242-5. Callers, 8.30-5.30, Sats. 1 p.m. [0565/R

CHAINS

PRIDE & CLARKE.—New guaranteed chain, ½×⅜—⅜×¼, 6/7 per foot, ½×¼, 5/7 per foot; post extra.—Stockwell Rd., S.W.9. Brixton 6251. [M1098/R

CLAUDE RYE, Ltd.—New chain, ½×⅜, 6/6 ft; ⅝×¼in and ⅝×⅜in, 7/6 ft; ¾×⅜in, 9/- ft; post extra; all other sizes in stock.—895-921, Fulham Rd., London, S.W.6. Renown 6174. [M1105/R

CONTACT LENSES

MODERN CONTACT LENS CENTRE, 7 (L), Endsleigh Court, Upper Woburn Place, W.C.1. Deferred terms. Booklet sent. [0004/R

CYLINDER GRINDING AND BORING

S. A. COLES for the perfect rebore, 24-hour service.—864, High Rd., E.10. Ley. 7171. [M1017/R

24-HOUR service, your cylinder rebored and new Hepolite piston supplied from stock; reasonable charges for first-class work.

KINGSTON MOTOR CYCLES, Ltd., 26, London Rd., Kingston-on-Thames. Tel. Kin. 2243. [M1073/R

ELEANOR MOTORS.—Reborers, sleeving, 24-hour service, exchanges B.S.A., Triumph, trade and retail.—265, Mare St., Hackney, E.8. Amherst 5134/5025. [0246

BRACKPOOLS.—Reboring, sleeving, 24-hour service. Centricast liners, pistons, all sizes from stock.—228, Stanstead Rd., Forest Hill, S.E.23. For. 2585. [0461/R

PISTONS complete or rings only, thousands in stock, many old types, c.o.d. by return post; reboring and sleeving on the Churchill grinder 24-hour service; send your cylinder securely packed to:—

MARSDENS Repair Department, 18, St. Michael's Lane, Leeds, 6. Tel. 51615. [0239/R

CLAUDE RYE, Ltd.—Reboring 15/- per bore plus cost of piston, sleeving extra, most W.D. and pre-war pistons supplied at greatly reduced prices; send s.a.e. with details of machine for quote.—895-921, Fulham Rd., S.W.6. Renown 6174. [M1105/R

VICTOR MARTIN & Co., Ltd., Elmhurst Works, Bruce Grove, N.17. Tel. Tot. 2244. Specialists in inserting, polishing, reboring, grinding, remetalling; racing and commercial engines reconditioned; all J.A.P. engines and spares in stock. [0417/R

T. C. MUNDAY & CO. LTD.
THE SIDECAR SPECIALISTS
A VERY HAPPY CHRISTMAS TO ALL OUR CUSTOMERS
We shall be closed Xmas Day and Boxing Day. Open Saturday from 9 a.m. till 1 p.m.
A wonderful stock of New & Used Sidecars including WATSONIAN, SWALLOW, CANTERBURY, GARRARD, WESSEX, STREAMLINE, RAVEN & BLACKNELL. EXCHANGES—STATE YOUR OWN H.P. TERMS—if they are reasonable they are acceptable to us.
An Outfit with a "MUNDAY-FITTED SIDECAR" is a "JOY TO DRIVE"
124 Dalberg Rd., Brixton, S.W.2
Junction of Effra Parade, Water Lane & Dulwich Rd.
Phone: Brixton 5365 9-6.30 daily. Closed Sundays.

WESSEX SIDECARS
THE CHASSISLESS SIDECARS.
CHILD ADULT £125.19.11 / SINGLE SEATER £112.5.6 } inc. P.T.
Write for full details to:-
WESSEX SIDECARS LTD.
Othery, Bridgwater, Somerset.

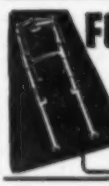
FORKS & FRAMES
ALSO GIRDER FORKS
Repaired
Completely serviced by Fork Specialists. Satisfaction assured.
PERCIVAL BROS. & WEBB LTD.
183-194, CATTELL RD., B.HAM.9

WARBURTON BROS (MOTOR CYCLES) LIMITED
YOU must visit the New Walk Round Emporium. 42 Leading Agencies. Colonial Stocks, Spares, Accessories, Clothing, etc.
R.A.C. & A.A. APPOINTED. Tel.
LONDON ROAD, **HAZEL GROVE, Nr. STOCKPORT** Stepping Hill 3802/4500

better fit
WIPAC
...it has
WIPACITY
.....the capacity for longer life, exceptional performance and the highest standard of workmanship.
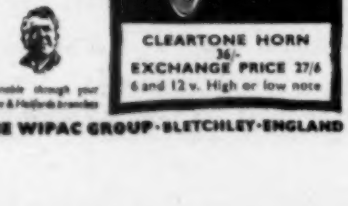
Obtainable through your Dealer & Motor cycle branches
CLEARTONE HORN 36/- EXCHANGE PRICE 27/6
6 and 12 v. High or low note
THE WIPAC GROUP · BLETCHLEY · ENGLAND

DUAL SEATS AND COVERS

TO fit most seats, black or clear, 6/-; Tartan, blue or red, 8/-; Vynide, 25/9; genuine B.S.A. or Dualita, 51/9; state year and make of seat.—Craze Bros., 473, Christchurch Rd., Bournemouth. [0225/R

ENAMELLING, PLATING AND POLISHING

MOTOR cycle frames, tanks, etc., resprayed, estimates free.—Cyspray (York), Ltd., 5-7, Leake St., York. [8910

REFLECTORS resilvered (1/3 per inch diameter plus postage), prompt service; also chromium cadmium.—Gloucester Plating Co., Ltd., Eastern Ave., Gloucester. [0259/R

HEADLAMP reflectors replated in pure silver, amazing brilliance, one-day service, 6/- each, p. & p. 1/6 each; cork seals 6d each; bulbs, 3/- each; state type; send P.O.—R. Packer, 169, Hotwell Rd., Bristol, 8. [0546/R

ENGINES

PERCE RYE.—All makes of engines in stock.—495, Fulham Rd., S.W.6. Fulham 5643. [M1199/R

CR Record, 1940-5 Triumph 350 ohv, £14/10; 1940-5 Triumph 350 sv, £10/10; carriage extra; tons of spares for all the preceding.—Claude Rye, 895-921, Fulham Rd., London, S.W.6. Renown 6174. [M1105/R

EXPORT

PRIDE & CLARKE.—Everything for motor cyclists; quotations by return.—Stockwell Rd., S.W.9. Bri. 6251. [M1098/R

CLAUDE RYE (EXPORT).—Motor Cycle accessories, clothing, ex-W.D. surplus, largest stocks in the world of Harley and Indian spares at knock-out prices; write for lists.—895, Fulham Rd., S.W.6. Ren. 6174. [M1105/R

GEARS, ETC.

PERCE RYE.—Most makes of boxes in stock.—495, Fulham Rd., S.W.6. Fulham 5643. [M1199/R

ERIC KENNARD & Co., Albion and Burman stockists.—19, Station Rd., N.3. Finchley 8569. [0293/R

CLAUDE RYE.—Stockists of Albions, B.S.A., Burman, Norton and Triumph gear box spares.—895-921, Fulham Rd., S.W.6. Renown 6174. [M1105/R

RAPIDS.—£10,000 Burman spares in stock, 1926-1958; exchange boxes and clutch plates.—269, Haydons Rd., Wimbledon, S.W.19. Cherrywood 5202-3. [M1162/R

BURMAN spares, complete range; over-the-counter or by per return postal service.—Glanfield Lawrence (London), Ltd., 407, High Rd., North Finchley, N.12. Tel. Finchley 0091. [M1044/R

HIRE PURCHASE

H.P. on private deals.—Westminster Credit, 62, Finsbury Pavement. Tel. Mon. 7684. [0162

HIRE purchase finance for private transactions; existing accounts settled; also finance to established dealers; attractive terms, prompt settlements.—Legal Finance Co., Ltd., 5, Marlborough Place, Brighton. Tel. 22115. [8822

HIRE purchase for private sales arranged promptly on post-war motor cycles, scooters and cars; moderate charges and low interest rates; existing accounts settled.—Triad Motors, 3, Fulham High St., S.W.6. Renown 5759. [0088

HOODS, HARDTOPS AND SCREENS

PERSPEX, all thicknesses, for wind and side screen, cut to specification; delivery by return.—R. Denny & Co., Ltd., 13 & 15, Netherwood Rd., London, W.14. Shepherd's Bush 1426/5152. [0311/R

CLAUDE RYE.—Hood material, heavy black double-texture waterproof twill, 72in wide, 19/6 per yd, post 1/- per yd; green leather cloth, heavy quality, 50in wide, ideal for sidecar hoods 7/6 yd, post 1/6 yd.—895, Fulham Rd., S.W.6. Renown 6174. [M1105/R

IGNITION AND LIGHTING

PRIDE & CLARKE.—Lucas, Miller, Wico and Villiers ignition spares and repairs; quotations by return; send for list.

158, Stockwell Rd., S.W.9. Brixton 6251. [M1098/R

COMERFORDS.—Continental and English electric equipment, including Bosch, Norris, Hella, Siba, Lucas and Wipac; trade and retail.—Comerfords, Portsmouth Rd., Thames Ditton, Surrey. Emberbrook 5531. [M1006

50/- complete overhaul to all makes of magnetos, dynamos including rewinding and all spares, 12 months' guarantee; 24-hour service, c.o.d.—M.E.S., 10, Melbourne Court, Meadway, Twickenham. Pop. 3651. [0118/R

BRADLEY'S IGNITION SERVICE repair all makes in 48 hours; guaranteed 12 months; dynamos exchanged from 40/-; magnetos from 50/-; magdynos from 80/-.—8, Gascoigne Rd., Addington, Croydon. Tel. Lodge Hill 3354. [0461/R

CLAUDE RYE, guaranteed repairs and reconditioning of all makes of magnetos and dynamos, most units reconditioned ready for exchange; spares in stock for Lucas, Miller, Wico-Pacy and Villiers; quotations by return.—895, Fulham Rd., S.W.6. Renown 6174. [M1105/R

"WEATHERMASTER"

THE MEN'S TWO-PIECE SUIT DESIGNED BY The "Marble Arch" Experts

Note these Star Features—

★ Black Grained P.V.C.
★ Looks and wears like leather.
★ Seams electronically welded.
★ Press Stud Storm Flaps on cuffs and pockets.
★ Scotchlite reflector strip on belt.
★ Elastic waist trousers.
★ Storm tag bottoms.

As illustrated with latest Polo Collar.

10 Gn. Value for **£5.19.6**

(P. & P. 3/-) Easy Terms

The widest range of 'Marble Arch' and other leading makes in the greatest profusion

LONDON'S LEADING STOCKIST FOR ALL MOTOR CYCLING CLOTHING and ACCESSORIES

Send for Bargain Bulletin—Clothing Brochure and Easy Terms Forms

MARBLE ARCH MOTOR SUPPLIES

286-102 CAMBERWELL RD. LONDON, S.E.5 (RODNEY 3181)

or from any BRANCH

113 Edgware Road, W.2.
26-28A, Goldhawk Rd., Shep. Bush.
1156 London Rd., Norbury, S.W.16.
108, High St., Harlesden, N.W.10.

NEW Continental TYRES

Original equipment on B.M.W., N.S.U., etc.

ALL TYPES AND SIZES FOR MOTOR CYCLES

Standard — Sports — Cross Country.

Also for Scooters, Mopeds, Minicars.

Send for FREE descriptive booklet and price list.

TRADE SUPPLIED

Official distributors: **CONTINENTAL TYRE SALES**

2 Chester Close, Chester St., London, S.W.1

SLOane 0943

better fit WIPAC

...it has

WIPACITY

.....the capacity for longer life, exceptional performance and the highest standard of workmanship.

Obtainable through your Dealer & Halfords branches

WIFLEX HANDLEBAR DRIVING MIRROR

Flexibly Mounted 17/6

THE WIPAC GROUP · BLETCHLEY · ENGLAND

INSURANCE

TAYLOR MATTERSON, Ltd.

IMMEDIATE cover; special comprehensive rates for 500cc upwards; lower rates for young drivers, old machines and cars; state age and if experienced.—74, Bedford Hill, Balham, S.W.12. Balham 4201-2. [0611/R

INVINCIBLE.—Premiums by instalments.

INVINCIBLE.—Policies for 2, 3, 6 or 12 months.

INVINCIBLE.—Immediate bonus up to 25%.

INVINCIBLE.—Immediate cover from:—

INVINCIBLE POLICIES, Ltd., 7, Whittington Ave., London, E.C.3. Tel. Mansion House 2961. [0031/R

PERCE RYE.—Insurance by instalments; cover rate on the spot.—495, Fulham Rd., S.W.6. [M1199/R

BRACKPOOLS.—Low rates, immed. cover, sh. prds., terms easy pts.; s.a.e.—228, Stanstead Rd., S.E.23, Forest Hill 2585. [0408/R

COMPREHENSIVE cover from £5/19/2, third party £2/6/11, immediate cover 50/-, balance by instalments.—Kittysurance, Sutton, Surrey. [0154/R

CLAUDE RYE, Ltd., the motor cycle people, cover on the spot comprehensive rates.—895-921, Fulham Rd., London, S.W.6. Renown 6174. [M1105/R

WHITBYS OF ACTON, Ltd.—Keenest rates, immediate issue of cover notes; let us quote you.—273, Acton Vale, London, W.3. Shepherds Bush 5355-6. [M1128/R

DEFENCE, Ltd.—Lowest first payment, longest deferred terms, cover on demand or by return post, prompt service.—722, Barking Rd., Plaistow, London, E.13. Grangewood 6069. [0160/R

LOWEST rates for motor cycle of any make or age prompt cover, attractive terms for learners and young drivers; maximum no-claim bonuses.—Mecca (Brokers) Ltd., 217, Westminster Bridge Rd., London, S.E.1 (opp. County Hall). Waterloo 6075. [0124/R

MUTUAL AID

PERCE RYE.—Dismantling all types of m/cs.—495, Fulham Rd., S.W.6. Fulham 5643. [M1199/R

WESTERN SPARES, Ltd.—Motor Cycles of all ages being dismantled weekly; all parts available.—Write 18, Eldad Hill, Plymouth. Tel. 66599. [0075

CAREFULLY dismantled, large range of second-hand motor cycle spares in stock, tele-forks, engines, gear boxes, wheels, magnetos, dynamos, etc., etc.

STOP searching, contact: L. Levenson, 219, Wood St., Walthamstow, London, E.17. Prompt attention.—Write, call or tel. Coppermill 1067. [M1063

NUMBER PLATES

PRIDE & CLARKE, Ltd., high-grade embossed alloy, 14/6 complete set, post 1/6.—158, Stockwell Rd., S.W.9. Brixton 6251. [M1056/R

CLAUDE RYE, Ltd.—Front number plates, black enamelled 1/3 each; rear 3/- each, post 1/3; rear number plates with reflector, 4/6 each, post 1/3; transfers, 2/6 set, post 4d; aluminium number plates, raised and polished, 17/6 pair; post 1/6; 24-hr. service, no c.o.d.—895-921, Fulham Rd., S.W.6. Renown 6174. [M1105/R

PARTS AND ACCESSORIES

WHITBYS

WHITBYS OF ACTON, Ltd.—Let us know your requirements, every enquiry dealt with by return; large stocks held for B.S.A., Ariel, Triumph, Norton, Royal Enfield, Matchless, A.J.S., Sunbeam, Villiers, Burman, Wellworthy, Hoffman, Skefco, Feridax, Amal, Lucas, Renold, Lodge, K.L.G., Terry, etc.—263, Acton Vale, London, W.3. She. 6795. [M1128/R

GOODALLS.

GOODALLS OF EPSOM.—Spares and accessories for all popular makes of motor cycles, tyres, clothing, insurance, etc.

HOURS 8.30 to 6.30 p.m.

55, South St., Epsom. Tel. 9563. [M1051/R

A. GAGG & SONS, Nottingham.

HAVING been in business well over half a century, think by now you can put your full trust in us for straightforward transaction; we are out to help, not catch you, therefore, any part you are seeking for your machine let Gaggs of Nottingham help you; all we ask (it's to your own benefit), tie that label on, send, will pattern same and return c.o.d.; saves such a lot of time; also we cater for the good old faithfuls; also overhauls to any part of your machine.

NOTE address: A. Gagg & Sons, 111-117, Alfreton Rd., Nottingham. Tel. 76288. [M1043

NEW Terry saddles; 3 point fixing; list 45/-, our price 10/6 plus p. & p. 3/6.—B. G. England, London Rd., Dunstable, Beds. [8880

GIFFS OF SOUTH HARROW for spares, repairs, accessories, etc.; everything for the motor cyclist.—568, Northolt Rd., South Harrow. Byron 2464. [M1053/R

SECONDHAND parts, ex-W.D. Norton, from complete magdyno 59/6, clutch 42/6, cylinder 29/6, petrol tanks 50/-, gearbox shell 59/6, fork girds. 27/6, ex. pipes 10/6, carriage extra.—Kidson, 2, Salem Place, Leeds, 10. Tel. 22452 [M1072

NUBREX TITE SEAL

Registered

WHY RUIN YOUR MACHINE

with inefficient nipples

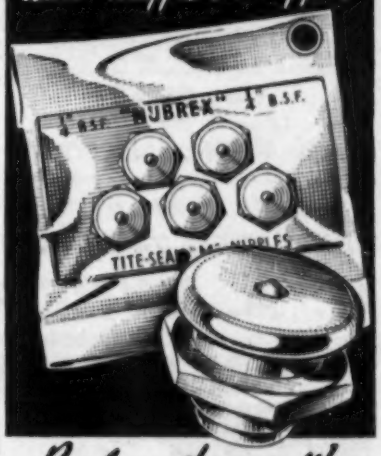

Replace them with

NUBREX SM/1 TITE-SEAL NIPPLES

Your machine needs grease—not grease, dirt and grit. By using Nubrex SM/1 "Tite-Seal" nipples you can be sure of a clean, efficient greasing every time. It will cost you so little to fit them to your machine, and give it years of extra life.

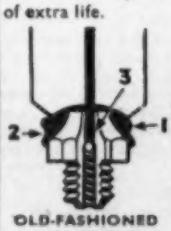

OLD-FASHIONED INEFFICIENT NIPPLE

1. Inefficient sealing.
2. Leakage of grease.
3. Position of ball valve allows dirt and grit to enter bearing.

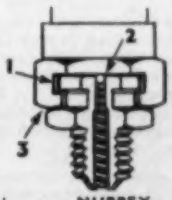

NUBREX TITE-SEAL NIPPLE

1. 100% efficient sealing.
2. Position of ball valve prevents accumulation of dirt and grit.
3. No leakage.

From Halfords and other leading stores.

The words NUBREX and TITE-SEAL are registered

Manufactured by: CH. J. NEUMAN LIMITED
445, Brighton Road, South Croydon, Surrey

NEW TYRES

5/- DEPOSIT

then 5/- weekly

5/- terms—tyres up to £4/3 cash. Over this, terms slightly more, accordingly.

Don't take risks. Replace those worn tyres NOW! New tyres are safer. And a new tyre deserves a new tube (1/- down and weekly).

For quick delivery just send a deposit, state size, type, make (Avon, Dunlop, Firestone, Michelin, Goodyear). Please state a second choice of make, give your age and PRINT your name and address. Any size sent anywhere.

NO DELAY!

if you order by post from us

NO PROPOSAL FORM

on G.A.'s easy pay way—means

DELIVERY BY RETURN

We sell ALL popular sizes on terms. Write NOW enclosing a deposit of 5/- per £4 tyre.

G. A. TYRES

(M3D), 42 GT. CAMBRIDGE ROAD, LONDON, N.17

Your diary . . hints . . tips . . maps . . world records, etc.

In addition to the one week at a view diary this slim volume provides the motor cyclist with a host of invaluable data for his everyday use. It includes such information as lighting-up times; licensing regulations; R.P.M. tables; T.T. and other racing records; tracing troubles chart; town-to-town mileages; famous hills; coloured road atlas, etc.

Leather 6s 3d (overseas 5s 3d)
Rexine 4s 6d (overseas 3s 9d) Postage 4d

THE MOTOR CYCLE
DIARY 1959

from booksellers newsagents and stationers

Published by T. J. & J. Smith Ltd. in conjunction with Hiffe & Sons Ltd., Dorset House, Stamford Street, London, S.E.1

PARTS AND ACCESSORIES

ARIEL, Enfield, Francis-Barnett, Triumph, Villiers, Albion, Amal, Burman, Lucas, Miller, pistons and rings, all makes from stock by return post; c.o.d. or quotation.

MARSDENS, the Leading Spares Stockists of the North, Hyde Park Corner, Leeds, 6. Tel. 51615. [0258/R

PUTNEY AUTOS, Ltd.—Full range accessories and spares for all leading makes of machines, Amal and Burman spares, silencers, handlebars, lamps, mirrors, crashbars, etc.—263, Putney Bridge Rd., Putney, S.W.15. Tel. Putney 6887. [M1136/R

CLAUDE RYE.—Largest stock of spare parts and accessories in the world, whatever your requirements save money, send to us first; it's 100 to 1 we have it in stock, anything from a nut to an engine; send s.a.e. for quote.—895, Fulham Rd., S.W.6. Ren. 6174. [M1105/R

PISTON RINGS, ETC.

CLAUDE RYE.—1928-1938 motor cycle pistons at below cost price; 1939 up also available; over 50,000 in stock; send s.a.e. quote stating full particulars; order dispatched same day, maximum discount to trade.—895, Fulham Rd., S.W.6. Renown 6174. [M1105/R

REAR SUSPENSION

ERIC KENNARD & Co., official Girling distributors, new legs and spares; c.o.d. service; trade and retail.—19, Station Rd., N.3. Finchley 3589. [0580/R

GIRLING officially appointed distributors; huge stocks of legs and spares; c.o.d.; trade and retail.—Gus Kuhn Motors, Clapham Rd., London, S.W.9. Bri. 5604/9435. [0128/R

REPAIRS

NOXAL, Ltd., frame and fork repair specialists.—81a, Hungerford Rd., N.7. North 3060. [0021

BRACKPOOLS for all repairs by skilled mechanics, established 35 years.—228, Stanstead Rd., Forest Hill, S.E.23. For. 2585. [0503/R

LE Velocette specialists, repairs and spares, extensive works experience; free collection and delivery.—L. Lesch, 120, Heath Rd., Twickenham. Pop. 4838. [0079/R

ERIC KENNARD & Co. for repairs to all makes, stove enamelling, frame, forks, chassis and wheel repairs, rebores, etc.—19, Station Rd., N.3. Finchley 3589. [0392/R

WHEELS repaired, rebuilt, chrome rims and rustless spokes fitted, trade enquiries welcomed.—J. L. Hargreaves, Ltd. (incorporating Stevens & Co.), 109, London Rd., Manchester, 1. Ard. 1006. [M1124/R

HARVEYS repair Triumph and no other make; first-class work by skilled fitters; accident work collected, estimated and promptly repaired.—Harveys, 47, South Lambeth Rd., S.W.8. Tel. Reliance 6661. [0082/R

A. E. OLIVER, late chief frame builder to Brough Superior; all makes frame, fork, wheel, chassis repairs and swinging arm conversion; tele forks and crash work a speciality; trade enquiries invited.—43-45, Alfreton Rd., Nottingham. Tel. 72069. [0601/R

FORK and frame repair service, all types, teles., girders, scooter, a/cycle, tank repairs, wheel repairs, gear box repairs; send passenger train with instructions (Est. 1907).—Percival Bros. & Webb, Ltd., 183-4, Cattell Rd., Birmingham, 9. [M1097

GODFREYS, Ltd., have extensive works capable of taking on any size of repair, at the following depots: 1a, Highgate Rd., Kentish Town, N.W.5. Tel. Gul. 7761; 226-234, London Rd., Croydon, Cro. 3641-2, and 416, Romford Rd., Forest Gate, E.7. Gra. 1234-5. [M1052/R

J. A. LOCK OF EDMONTON for your insurance repairs; carriage arranged and estimates issued same day, minimum delay in completion; specialists in telefork repairs; our large workshop open for inspection.—J. A. Lock, Ltd., 33, First Ave., Montagu Rd., Edmonton, N.18. Tel. Edmonton 3435. [M1197/R

SILENCERS AND EXHAUST PIPES

BLAYS OF TWICKENHAM, Ltd., for exhaust pipes and motor cycle spares.—192, Heath Rd., Twickenham. [0368/R

CLAUDE RYE, silencers and exhaust pipes; largest stock in England; write for list or quotation; trade supplied.—895, Fulham Rd., S.W.6. Renown 6174. [M1105/R

SPEEDOMETERS

CLAUDE RYE, Ltd.—All types of speedometers and accessories in stock; echanges; send s.a.e. for quote.—895-921, Fulham Rd., S.W.6. Renown 6174. [M1105/R

"SMITH" Chronometric type, repaired 35/-, exchange unit 39/6, flexible drives for all makes stocked, trade and retail.—Auto Tempo Meter Co., 140-2, Kings Cross Rd., London, W.C.1. Terminus 0635. [0231/R

TANKS, ETC.

PERCE RYE.—Petrol tanks; tanks repaired and resprayed.—895, Fulham Rd., S.W.6. Fulham 5643. [M1199/R

MALCOLMS, tank specialists; £3/10 stove enamelling and lining, originality guaranteed; all tank reconditioning, 1,000 service tanks.—Malcolms (Enamellers), Monmore Green, Wolverhampton. [0175/R

'WESLITE' FAIRINGS

TOURING £7 . 19 . 6
SPORTS DE LUXE £7 . 18 . 6
LIGHTWEIGHT £7 . 19 . 6

Complete with fittings and in makers' colours.

Special Touring Models for VINCENT and ZÜNDAPP £7 . 19 . 6

SCOOTER FAIRING £6 . 15 . 0
LAMBRETTA, VESPA, BELLA, ETC.

Complete with fittings and in makers' colours.

Obtainable from dealers or direct from:

WESTPOLE MOTORS LTD.
Glass Reinforced Plastic Division
89 BRAMLEY RD., LONDON, N.14. PAL 8331
GLASS FIBRE REPAIR SPECIALISTS

INSURANCE REPAIR SPECIALISTS
24 HOUR SERVICE

J·A·LocK LTD

DISTANCE NO OBJECT
33 FIRST AVENUE
MONTAGU ROAD
EDMONTON N.18
EDMonton 3435

FOR SERVICE & SATISFACTION

E. S.
LONGSTAFF
LTD.

88/108 HIGH ROAD, SOUTH WOODFORD BUC 6369
and 68 NEW ROAD, EDMONTON, N.9 EDM 6163

better fit
WIPAC

...it has
WIPACITY
.....the capacity for longer life, exceptional performance and the highest standard of workmanship.

Obtainable through your Dealer & Halfords branches

5" HEADLAMP
42/6

THE WIPAC GROUP · BLETCHLEY · ENGLAND

TANKS, ETC.

CLAUDE RYE, Ltd.—Your tank resprayed maker's colours, s.a.e. for quote.—895-921, Fulham Rd., London, S.W.6. Renown 6174. [M1105/R

PETROL tanks, repairs, dents, removed, chromium plating, enamelling and lining to original finish; 500 reconditioned pressure-tested tanks in stock for immediate exchange for most post-war models; tank leaking? Don't lay up the bike, we loan tanks to hard riders; transfers 2/3 pair, post free; write for free enamelling lists.
JACK NICE, 189, Grove Rd., Walthamstow, E.17. Coppermill 1930; close to Baker's Arms. [0575/R

TECHNICAL TRAINING

A.M.I.M.I., City & Guilds, A.M.I.Mech.E., etc., on "NO PASS—NO FEE" terms. Over 95% successes. For details of exams. and courses in all branches of auto diesel, aero, mechanical eng., etc., write for 148-page handbook—FREE.—B.I.E.T. (Dept. 729), 29, Wright's Lane, London, W.8. [0140/R

TRANSFERS

CLAUDE RYE, Ltd.—Tank transfers, most makes in stock 2/6 pr., post 4d; number plate transfers 2/6 set, post 4d. Union Jack 4×3in. 2/6 pr., post 4d; fixing solution with instructions, 1/6, post 4d.—895-921, Fulham Rd., London, S.W.6. Renown 6174. [M1105/R

WATERPROOF COVERS

GENUINE ex-Govt. balloon fabric solo covers, brand new, rot-, water- and storm-proof, will cover largest machine, 27/6 plus 2/6 p. & p.—H. C. Briggs, 88, Forest Rd., London, E.17. Larkswood 2705. [0179/R

PROTECT your motor cycle with a new green canvas cover complete with reinforced eyelets and ropes, solo 8ft×6ft 30/6, combs. 9ft×9ft 49/-, with windscreen pocket 12/6 extra, post paid; scooter covers and other sizes made to order.—Henry Brady, Ltd., "The Waterproof Canvas Specialists," 263, Glossop Rd., Sheffield, 10. [0181/R

WHEELS, TYRES AND TUBES

PRIDE & CLARKE.—New and remould tyres; easy terms.—153, Stockwell Rd., S.W.9. Brixton 6251. [M1098/R

PERCE RYE.—Hundreds of S/H wheels. Open Sundays 10-1.—495, Fulham Rd., S.W.6. Fulham 5643. [M1199/R

WHEEL REPAIRS

ELEANOR MOTORS.—Wheel repairs, rebuilt, trued, new rims, etc., 24-hour service.—265-9, Mare St., Hackney, E.8. Amherst 5134/3923. Nor. 2137. [0247

WIRE wheels repaired and rebuilt, stove enamelled; chrome plate, etc.—West London Repair Co., Ltd., 59, High St., Wimbledon 6316-7 [0153/R

better fit

WIPAC

...it has

WIPACITY

.....the capacity for longer life, exceptional performance and the highest standard of workmanship.

Obtainable through your Dealer & Halfords branches

UNIVERSAL REARLAMP with reflector 9/- and 11/6

THE WIPAC GROUP · BLETCHLEY · ENGLAND

DANS OF SHEFFIELD

FOR ALL MOTORCYCLING NEEDS!

DAN BRADBURY (MOTOR CYCLES) LTD.
224-230 LONDON ROAD, SHEFFIELD 2 · Tel 53446
AGENTS FOR ALL LEADING MAKES

SITUATIONS VACANT

MECHANICS wanted.

SPECIAL opportunities for reliable fitter; urgent.—George Grose, Ltd., Ludgate Circus, E.C.4. [0177

ACCESSORIES counter salesman, N.W. London, permanent, good wages and commission.—Box 0873. [M1099

SKILLED motor cycle mechanic required; experience in 2-strokes essential.—Underwoods Garages, Ltd., 1, Park Rd. Tel. Rugby 2282 [0113

SKILLED mechanics wanted, for scooter and motor cycle repairs; highest rates paid.—Marole Arch Motor Supplies, Ltd., Camberwell Green, S.E.5. [8908

COUNTER salesman and stores assistant, previous experience and good knowledge of motor cycle spares essential.—Apply in confidence by letter to: Mr. Angus, Whibbys of Acton, Ltd., 275, The Vale, Acton, London, W.3. [M1128

MOTOR cycle salesman required, fully experienced, to a man with a successful sales record and of the highest integrity we offer excellent salary and commission terms.—Apply in writing with full particulars of age and experience to Depot Manager, Glanfield Lawrence, Ltd. 407, High Rd., North Finchley N.12 [M1044

SKILLED motor cycle fitter, exceptional opportunity for first-class man of experience; over 25 years of age, to take responsible job in motor cycle workshop; top rate plus 5-roomed modern flat at reasonable rent; holiday, sickness and pension benefits.—Please reply in writing to L. W. Hallen, 8-10, The Broadway, St. Ives, Huntingdon. [M1059

BOOKS

"HINTS and Tips for Motor Cyclists." Fourteenth Edition. By "The Motor Cycle" staff. After being out of print for many years this book has been completely re-written and much augmented in the process, to bring it into line with modern motor cycling trends. Moreover, this popular compendium is now fully illustrated throughout. Both "The Motor Cycle" technical staff and that journal's more mechanically minded readers have combined to make "Hints and Tips" a "must" for every motor cyclist—whatever his engine capacity. 7/6 net from all booksellers. By post 8/2 from Iliffe & Sons Ltd., Dorset House, Stamford St., London, S.E.1.

"TOWN to Town Mileages." Shows at a glance the road mileages, as computed by the Royal Automobile Club, between some 75 towns in Great Britain. By means of a subsidiary table the distances between nearly 500 other towns can be quickly obtained. Of a handy size, the chart is contained in a stout envelope. 1/- net from booksellers. By post 1/2 from Iliffe & Sons Ltd., Dorset House, Stamford St., London, S.E.1.

CLASSIFIED ADVERTISEMENTS

Use this Form for your Sales and Wants

To "The Motor Cycle" Classified Advertisement Dept., Dorset House, Stamford St., London, S.E.1.

• Telephone: WATerloo 3333 •

PLEASE INSERT THE ADVERTISEMENT INDICATED ON FORM BELOW

- **RATE: 6/6 PER LINE, MINIMUM 13/-**
  Average Line 7 words.
- NAME AND ADDRESS TO BE INCLUDED IN CHARGE IF USED IN ADVERTISEMENT.
- BOX No. if required, add 2 words plus 1/-
- Cheques, etc. payable to Iliffe & Sons Ltd. crossed & Co.
- **PRESS DATE: FIRST POST MONDAY.**

NAME.....

ADDRESS .....

.....

Please write in block letters with ball pen or pencil.

NUMBER OF INSERTIONS REQUIRED..... REMITTANCE VALUE.....ENCLOSED

PANNIER EQUIPMENT

FOR ALL SPRING FRAME MODELS

- A.J.S.
- ARIEL
- B.S.A.
- NORTON
- MATCHLESS
- TRIUMPH S/A & S/HUBS
- FRANCIS-BARNETT
- VELOCETTE

• JUNIOR SET for James, Bantams and most light weights. Frames 39/6. Bags 49/3.

PRICES:

Pannier Frames	47/6 per pair	PACKING AND POST 3/6
Pannier Bags	63/5 per pair	
Top Carrier	21/- each	

Tubular steel all welded construction, fitted or removed in a few minutes. No holes to drill or lugs to make. Weight 5lb. per pair.

MAKER'S COLOURS

Write for Catalogue. Obtainable from most dealers

The ELGAR SHEET METAL WORKS Ltd.

NIGHTINGALE ROAD, LONDON, N.W.10

Telephone: ELGAR 6867

better fit WIPAC

...it has

WIPACITY

.....the capacity for longer life, exceptional performance and the highest standard of workmanship.

Obtainable through your Dealer & Halfords branches

TRICON SWITCHES
Three types available
DUCON 9/6 TRICON 10/6
TRICONBUL 11/6

THE WIPAC GROUP · BLETCHLEY · ENGLAND

HUMMINGBIRD MOTOR CYCLES LTD.

DIRECTOR LESLIE WOOD

USED GUARANTEED MACHINES

1958	**JAMES** 200 c.c. Avon, l/shields, 4,000 m.	£119
1958	**AMBASSADOR** Statesman 175 c.c., 4 spd	£108
1958	**F.-BARNETT** 200 c.c., 2,000 m., as new	£119
1958	**ALBATROSS** Twin, cost £240, 2,800 m.	£179
1958	(late) **F.-BARNETT** Plover, 980 m., as new	£99
1957	**F.-BARNETT** 200 c.c., pannns., s/arm...	£99
1956	**TRIUMPH** Cub, panniers, windscreen	£99
1956	**R. ENFIELD** Clipper, pannier set.....	£108
1956	**MATCHLESS** G11 600 c.c. s/a., 1 owner	£179
1955	**ARIEL** R/Hunter, s/arm, cheap bike	£119
1955	**TRIUMPH** Tiger 110 650 c.c., 2 owners	£149
1955	**JAMES** 200 c.c., l/shields, swinging arm	£79
1954	**PANTHER** 250 c.c. s/a., immaculate	£89
1954	**B.S.A.** C11G, 4 spd, d/seat, spring fr.	£79
1953	**A.J.S.** 16MS, d/seat, s/arm, very clean	£90
1953	**ARIEL** R/Hunter, spring frame, immac.	£79
1953	**VESPA,** carrier, spare wheel, bargain	£59
1952	**B.S.A.** 500 c.c. Star Twin combination	£139
1952	**B.S.A.** A7 500 c.c. Twin, dualseat...	£79

HP Terms, Exchanges, Insurance, etc.

60-62 SHENLEY ROAD, BOREHAM WOOD

Elstree 2662 — Open 9 a.m. to 7 p.m.

FRED FEARNLEY LTD

LONDON
722 LEA BRIDGE ROAD, LEYTON, E.17
MANCHESTER
692/4 ASHTON OLD ROAD, OPENSHAW 11

VILLIERS AND B.S.A. ENGINES Exchange Service

Mk. 2F Villiers, single speed	£13	3	6
Mk. 1F Villiers, two speed	£14	5	6
Mk. 10D Villiers, 122 c.c.	£16	9	6
Mk. 6E Villiers, 197 c.c.	£17	11	6
B.S.A. Bantam, 125 c.c.	£13	3	6

All reconditioned in our own workshops. Write for list of first-class Motorcycles.

LAMBRETTA Carrier and spare wheel holder, extra long, with reflectors, 30 only to clear. OUR PRICE 35/-. Red or Grey. P. & P. 3/- extra.

J. AUSTIN & SONS LTD.

139-153, High Street, Harlesden, N.W.10 ELGar 3747

INDEX TO ADVERTISEMENTS

	PAGE
Amal, Ltd.	7
Austin, J., & Sons, Ltd.	36
Belstaff Manufacturing Co., Ltd.	2
Bradbury, Dan (Motor Cycles), Ltd.	35
Camden Motor Cycles	24
Clarke, George, Motors, Ltd.	14, 16 & 17
Comerfords, Ltd.	15
Continental Tyre Sales	33
Coventry Motor Mart, Ltd.	30
Elgar Sheet Metal Works, Ltd., The	36
Elite Motors (Tooting), Ltd.	21
E.S. Motors, Ltd.	24
Fearnley, Fred, Ltd.	36
G. A. Tyres	34
Girling, Ltd.	Cover ii
Glanfield Lawrence, Ltd.	3 & 19
Godfrey's, Ltd.	3
H. & L. Motors, Ltd.	20
Headquarter & General Supplies, Ltd.	31
Humming Bird Motor Cycles, Ltd.	36
James Motor Cycles, Ltd.	Cover i
Jefferies, Allan	31
Jordans of Hull	25
Kings Motors (Oxford), Ltd.	8
Lock, J. A., Ltd.	34
Longstaff, E. S., Ltd.	34
Lucas, Joseph, Ltd.	Cover iv
Malcolms (Enamellers)	30
Marble Arch Motor Supplies, Ltd.	7 & 33
Motokov	5
Motoplas Co., Ltd.	4
Mullard, D., & Co., Ltd.	6
Munday, T. C., & Co., Ltd.	32
Naylor & Root, Ltd.	18
Neuman, Ch. J., Ltd.	33
	42
Nuagane Products, Ltd.	6
Pankhurst of Hammersmith	24
Percival Bros. & Webb, Ltd.	32
Pride & Clarke, Ltd.	9, 10, 11, 12, 26, 28, 29 & 30
Rye, Claude, Ltd.	Cover iii, 22 & 23
Smith, Reginald (Motor Cycles), Ltd.	27
Taylor Matterson, Ltd.	25 & 31
The Motor Cycle	6
"The Motor Cycle" Diaries	34
Tooting Tyre Service, Ltd.	30
Triumph Engineering Co., Ltd.	1
Two Strokes, Ltd.	27
Vero, E. W., & Co., Ltd.	4
Warburton Bros. (Motor Cycles), Ltd.	32
Watsonian Sidecars, Ltd.	4
Way, Raymond, Motors, Ltd.	26
Wessex Sidecars, Ltd.	32
West End Motors, Ltd.	30
Westpole Motors, Ltd.	34
Whitbys of Acton, Ltd.	13
Wico-Pacy Sales Corpn.	24, 27, 30, 31, 32, 33, 34, 35 & 36
Youngs Motor Stores	27

Printed in Great Britain for the Publishers, Iliffe & Sons Ltd., Dorset House, Stamford Street, London, S.E.1, by Cornwall Press Ltd. Paris Garden, London, S.E.1. *The Motor Cycle* can be obtained abroad from the following: Australia and New Zealand: Gordon & Gotch Ltd. India: A. H. Wheeler & Co. Canada: The Wm. Dawson Subscription Service, Ltd.; Gordon & Gotch Ltd. South Africa: Central News Agency, Ltd.; Wm. Dawson & Sons (S.A.) Ltd. United States: Eastern News Co., 296 West 11th Street, New York 14.

CLAUDE RYE LTD.

THE MOTORCYCLE PEOPLE

LARGEST STOCKISTS of MOTORCYCLES, ACCESSORIES AND SPARES IN THE WORLD

New high quality **CHROME EXHAUST PIPES** at lowest prices, 1952-56. Send S.A.E. for quotation.

NEW DOUBLE CRASHBARS
Best quality all Chrome. Ideal for mounting Spot Lamps, Badges, etc., supplied with open or closed ends for single or Duplex frame down tubes.
Post & Pkg. 2/3 **22/6**

NEW SINGLE CRASHBARS
Single chrome-plated bars. Price **15/6**
Post & Pkg. 1/9

NEW U.S.A. CRASHBARS
Large U.S.A. pattern, made from best quality 1in. chrome-plated tubing. Easily fitted. Can be supplied for single or double down tubes. **37/6**
Post & Pkg. 2/9

NEW CHROMIUM PLATED CRASHBARS
Individually tailored for each machine. Post & Pkg. 3/- **£2.19.6**
State make and model of machine.

SPECIAL OFFER
VOKES NICKEL SILENCERS
1¼in.-1¾in. **13/6**
Worth double

VOKES CHROME SILENCERS
1¼in.-1¾in. **25/-**

NEW SILENCERS 1¼in. to 2in.
Black Enamelled..... **8/6**
Super Quality **14/11**
Brooklands Pattern **33/6**
Megaphone Silencers with quick detachable end. Chrome plated. 1¼in. and 2in. only. Post & Pkg. 2/9 **18/6**

STOCKISTS OF BURGESS SILENCERS STANDARD AND SPECIAL TYPES. STATE MAKE AND MODEL OF MACHINE
Silencers available most makes. Write for list of silencers

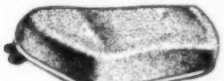

THE NEW FERIDAX DE LUXE DUAL SEAT
with internal springing and Latex foam seat. Black, piped in red.
Post & Pkg. 3/9 **£4.6.0**

NEW LYCETT DUAL SEATS
for Rigid Machine. **£5.10.0**
Post & Pkg. 3/9
For Sprung Machine. **£5.5.0**
Post & Pkg. 3/9
New Dualite Dual Seat with handle. Post & Pkg. 3/9 **£4.12.6**

New large **TRIUMPH** Pattern also universal fitting **£4/10/-**. P. & P. 3/9. New **A.M.C** pattern **£4/10/-**. P. & P. 3/9.

A WONDERFUL BARGAIN
New ex R.A.F. GAUNTLET GLOVES
Beautiful soft chrome leather complete with electrically wired lining. Worth £5/5/- Our price only **30/-** Pair
Post & Pkg. 1/9
R.A.F. white silk inners. **7/6** Pair
Post & Pkg. 6d.

NEW CANADIAN D.R. BOOTS
Genuine hide uppers, leather soles and heels. Sizes 7-7½-9-9½.
OUR PRICE ONLY **52/6**
Post & Pkg. 3/3

BRAND NEW SAFETY HELMETS

THE NEW FERIDAX	57/6
CENTURION	48/9
SLAZENGER Type A	74/9
EVEROAK STANDARD	51/6
CORKER	61/3
SKULGARDE	50/6
EVEROAK CORK	59/-
CORKER FLASH	42/6
CROMWELL BOLL	54/-

Post & Pkg. 2/3
B.S.I. APPROVED B.S. 2001 56

XMAS PRESENTS for THE MOTORCYCLIST

NEW EX-NAVAL TOP BOOTS
Exceptional quality genuine leather uppers, very thick **real leather soles and heels. Finest protection in all weathers.** Sizes 6-11. Worth double.
Our Price P. & P. 3/3 **35/-**

WE ARE STOCKISTS OF ACCESSORIES FOR LAMBRETTA BELLA D.K.R. AND VESPA SCOOTERS, ETC.

NEW HANDLEBAR MUFFS
Superior black waterproof leather cloth Handlebar Muffs, lined fleece, keep hands warm and dry. Pair **11/6**
Post & Pkg. 1/3

NEW SCOOTER SIGNAL SET
Two orange plastic signal lamps. Chrome bracket. Complete with bulbs, flashing unit, indicator switch. 6 or 12 v.
42/-
Post & Pkg. 1/6

NEW SMITHS EX-R.A.F. CLOCK, 8 DAY. Trip recorder, swept secondhand, precision movement. Made to exacting Air Ministry specification. 1¾in. dia. dial. Metal case. P. & P. 1/9.
OUR PRICE **55/-**

NEW GUARANTEED BATTERIES
10 amp. **16/6**. 14 amp. Heavy Duty **25/-**. P. & P. 3/6.

NEW MUDGUARDS
1in. Black Enamelled, Domed Fronts. **7/6**
Rears 10/6. 5in. Black Enamelled, Ribbed, **12/6.** Rear with detachable end **16/9.** 5in. Domed Fronts **15/-.** Ditto rears with detachable end **19/6.** 5in. Sidecar Mudguard **21/-.** 6in. ditto **22/6.** Bright Dural Competition Guards. 5in. Fronts **12/6.** 5in. Fronts **14/-.** 5in. Rears **18/-.** with detachable end **1/9** extra. 5in. Ribbed Dural with stay bag fitted. **45/-** pair. P. & P. 2/9 each. Lifting handle and stay **9/9.** P. 1/3. Tubular stays **2/6** each. Post & Pkg. 6d.

BIG PRICE REDUCTION

BRAND NEW GENUINE MK. VIII FLYING GOGGLES. Fitted with non-splint lenses which give clear wide vision, soft sponge leather face piece, adjustable elastic head band.
Now only **19/3** pair
Post & Pkg. 1/3

EASY TERMS AVAILABLE ON ORDERS OVER £5

MEN'S MOTORCYCLE COATS

	PRICE	Postage
ARMADRAKE		
"Meteor" 4 in 1. Gaberdine. Interlined Oilskin. Det. Lining	£10/10/8	3/6
"Viscount" Proofed Gaberdine. Blanket Lined	£5/19/11	3/6
BELSTAFF		
"Super Senior" 4 in 1. Gaberdine Interlined Oilskin. Det. Lining	£10/15/-	3/6
"Duplex" Proofed Gaberdine. Blanket Lined	£6/14/6	3/6
"Senior TT." Black Rubber Proofed. Blanket Lined	£6/14/6	3/6
"Senior TT." Black Rubber Proofed. Unlined	£5/11/6	3/-
MASCOT		
Heavyweight 3 in 1. Gaberdine Interlined Oilskin	£9	3/6
Double Texture (blue or fawn)	£6/6/6	3/3

NEW FERIDAX CONTINENTAL SCREEN
For lightweight machines. Coloured aprons. red/white, green/white, black/white. Post & Pkg. 4/- **£4.10.0**
FERIDAX Scooter Screen P. & P. 4/- **£5.12.6**
KINGFISHER Scooter Screen P. & P. 4/- **£5.5.0**
ZODIAC Scooter Screen P. & P. 4/- **£6.6.0**
State make of machine.
THE NEW FERIDAX STREAMLINED FAIRING Easy to fit. In maker's colours. Gives the finest weather protection. Post & Pkg. 8/6 **£6.6.0**
AVON FAIR'NG. In maker's colours P. & P. 8/6 **£8.6.11**
MIDLAND FAIRING P. & P. 8/6 **£8.9.6**
M.P.C. GAZELLE MK. II P. & P. 8/6 **£7.5.0**
NEW AVON FAIR SHIELDS. For B.S.A., Norton, Triumph. P. & P. 8/6 **£8.19.6**

895-921 FULHAM ROAD · LONDON · S.W.6 RENOWN 6174 (20 LINES)

Open 8.30 a.m. to 6 p.m. DAILY THURSDAYS 1 p.m. NEAREST UNDERGROUND STATION, PUTNEY BRIDGE. No. 14 BUS PASSES THE DOOR.

Happy Christmas!

In Gay Christmas Packs!

HF1748 High frequency horn, low or high note. All black finish. **55/-**

Battery Filler Ensures correct acid level automatically. **3/6d**

Spotlight Bracket Solid brass, non-corrodible, silver-grey finish, crash-bar fixing **6/9d.**

WFT576 Flat-topped beam Foglamp. Suitable for scooter leg shield fixing. Also available with spiggot fixing. Lamp only **70/-**

SLR576 Driving lamp less than 6 inches in diameter, it gives a powerful long range beam. **82/6d**

L569 Rear and side lamp combined for sidecar fitting. All Chromium plated. **17/-**

LUCAS MOTORCYCLE ACCESSORIES

JOSEPH LUCAS LTD · BIRMINGHAM 19